Australian Government
Australian Institute of Health and Welfare

AIHW

The health of people in Australia's prisons 2022: At a glance

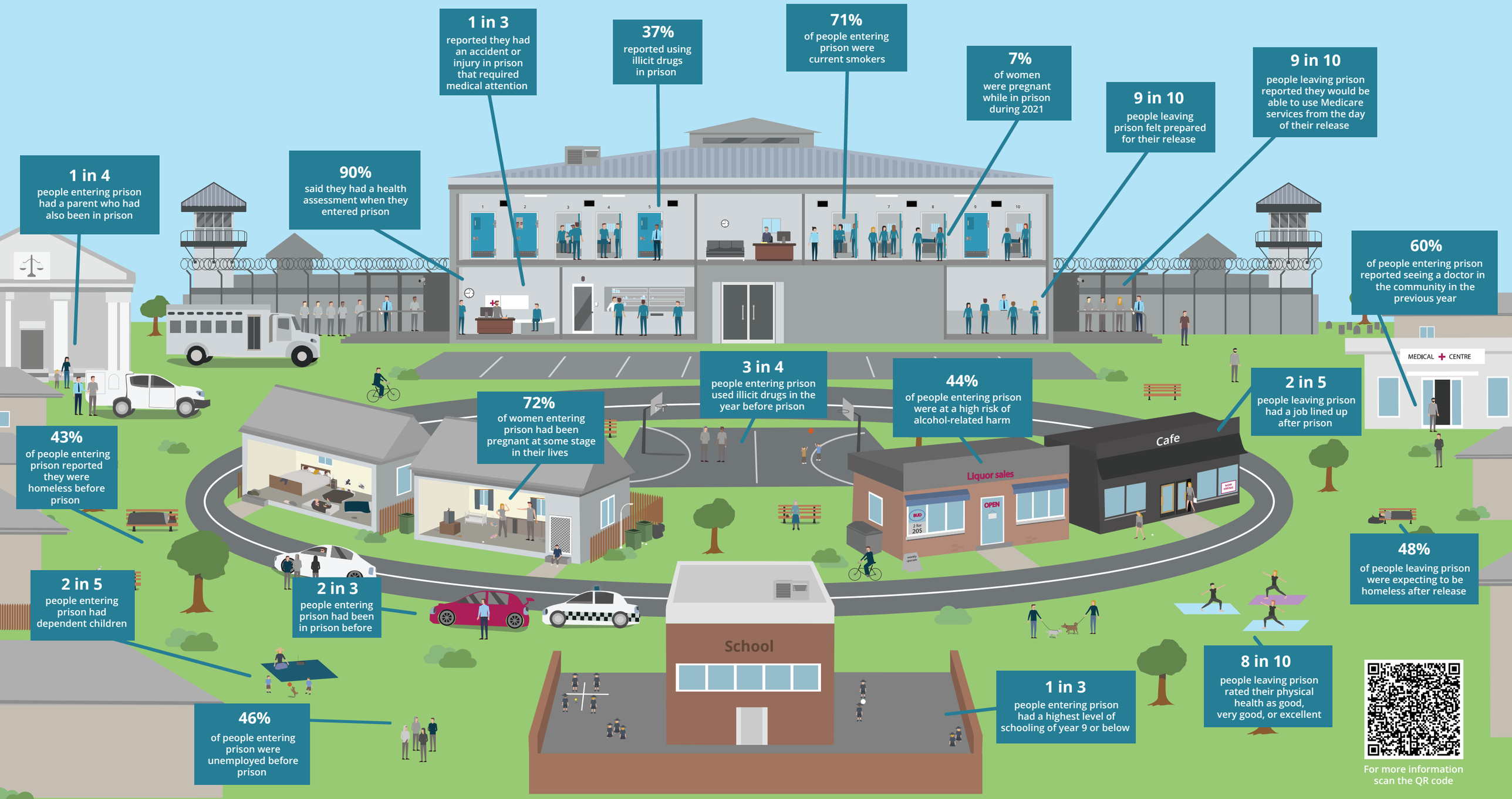

For more information scan the QR code