

Queensland

Profiles with graph

Diseases of the circulatory system.....	84
Ischaemic heart disease.....	86
Cerebrovascular disease	88
All causes	90

Profiles without graph

Rheumatic fever and rheumatic heart disease.....	92
Hypertensive disease.....	93
Acute myocardial infarction.....	94
Other ischaemic heart disease.....	95
Heart failure.....	96
Congestive heart failure.....	97
Atherosclerosis	98
Peripheral vascular disease	99
Other diseases of the circulatory system.....	100

**ICD-9: 390–459
Diseases of the circulatory system**

**Queensland
Males**

Age group	1983	1984	1985	1986	1987	1988	1989	1990	1991	1992	1993	1994	Statistical tests		
													Trend	RD	
Deaths (number)															
< 25	16	19	17	10	12	9	14	19	13	14	4	16			
25–34	16	29	17	20	21	20	23	34	29	22	20	27			
35–44	80	87	100	109	93	79	83	84	85	92	85	81			
45–54	283	237	242	246	271	220	244	240	226	216	216	219			
55–59	352	307	291	284	277	231	248	225	194	207	207	183			
60–64	500	493	470	476	427	420	415	394	362	356	315	339			
65–69	648	608	577	556	595	611	617	602	575	547	527	530			
70–74	694	804	794	723	764	711	758	611	708	761	732	743			
75–84	1,345	1,329	1,418	1,372	1,518	1,515	1,636	1,577	1,544	1,661	1,579	1,687			
85+	601	615	644	642	720	682	752	728	670	731	816	903			
Not stated	0	0	0	0	0	0	0	0	0	0	0	0			
25–74	2,573	2,565	2,491	2,414	2,448	2,292	2,388	2,190	2,179	2,201	2,102	2,122			
All ages	4,535	4,528	4,570	4,438	4,698	4,498	4,790	4,514	4,406	4,607	4,501	4,728			
Age-specific rates (per million population)															
< 25	29	35	31	18	22	16	24	33	22	23	7	26	-4.1	59.6	
25–34	79	141	81	94	96	90	100	145	123	92	81	108	0.5	3.4	
35–44	481	500	550	574	473	385	389	382	377	401	363	338	-4.1 **	-1.4	
45–54	2,370	1,947	1,936	1,905	2,017	1,567	1,636	1,519	1,357	1,219	1,148	1,107	-6.4 **	-1.0	
55–59	6,112	5,269	4,960	4,781	4,668	3,894	4,164	3,756	3,182	3,275	3,134	2,631	-6.6 **	-7.2	
60–64	9,799	9,243	8,567	8,486	7,561	7,311	7,062	6,584	6,004	5,893	5,205	5,602	-5.5 **	9.8	
65–69	15,749	14,743	13,709	12,513	12,722	12,531	12,036	11,468	10,732	10,016	9,394	9,243	-4.5 **	-0.0	
70–74	22,689	24,946	23,815	21,077	21,767	19,941	20,966	16,365	18,007	18,343	16,841	16,213	-3.7 **	-0.1	
75–84	47,364	44,618	45,379	41,654	43,995	41,992	43,100	40,030	37,883	39,049	35,554	36,640	-2.3 **	1.2	
85+	113,804	111,575	110,180	105,194	113,172	102,757	108,248	102,434	88,895	89,572	92,110	95,697	-2.1 **	7.5	
All ages: Crude and age-standardised rates (per million population)															
Crude	3,632	3,567	3,534	3,361	3,495	3,273	3,378	3,106	2,970	3,032	2,882	2,951			
Age std	5,034	4,854	4,761	4,437	4,571	4,233	4,352	3,981	3,732	3,736	3,511	3,550	-3.3 **	2.5 **	
Ages 25–74: Crude and age-standardised rates (per million population)															
Crude	3,843	3,734	3,530	3,322	3,279	2,979	2,989	2,663	2,586	2,540	2,352	2,303			
Age std	3,983	3,879	3,673	3,437	3,404	3,112	3,149	2,799	2,711	2,651	2,446	2,389	-4.7 **	0.9	

Trend: Estimated annual change (%).

RD: Relative difference between observed and projected rate for 1994, as % of projected value.

Significance level: *p < 0.05, **p < 0.01.

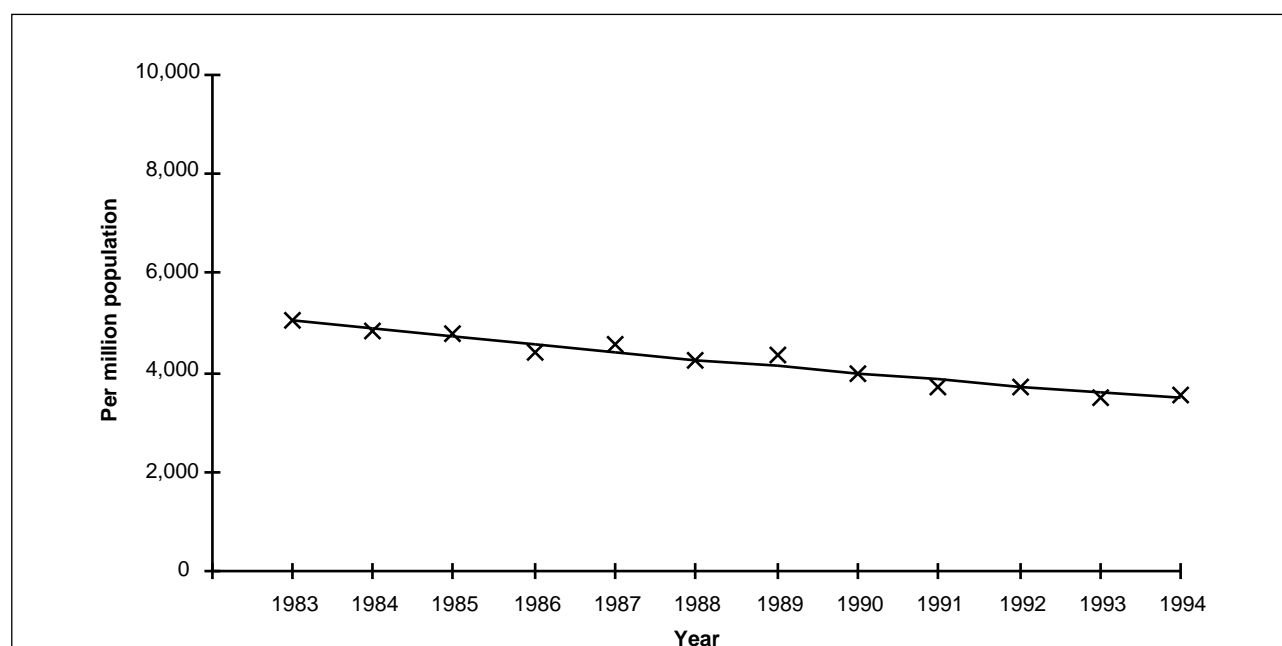

Source: Australian Institute of Health and Welfare

Diseases of the circulatory system, Queensland, males, age-standardised mortality rates (all ages) and fitted trend

ICD-9: 390–459
Diseases of the circulatory system
Queensland
Females

Age group	1983	1984	1985	1986	1987	1988	1989	1990	1991	1992	1993	1994	Statistical tests		
													Trend	RD	
Deaths (number)															
< 25	11	10	10	15	4	12	12	13	6	8	11	9			
25–34	13	11	10	12	19	16	15	12	13	13	10	14			
35–44	42	28	35	31	36	30	33	32	32	28	33	28			
45–54	94	84	84	93	87	70	84	90	80	78	60	79			
55–59	122	116	111	103	98	95	101	71	64	84	74	70			
60–64	199	228	186	179	147	170	151	147	151	145	135	139			
65–69	313	332	294	290	293	303	300	284	273	271	231	243			
70–74	459	514	554	478	542	474	515	504	433	478	416	454			
75–84	1,398	1,441	1,541	1,417	1,572	1,499	1,633	1,640	1,522	1,689	1,639	1,719			
85+	1,302	1,288	1,449	1,372	1,502	1,418	1,708	1,566	1,539	1,708	1,660	1,898			
Not stated	0	0	0	0	0	0	0	0	0	0	0	0			
25–74	1,242	1,313	1,274	1,186	1,222	1,158	1,199	1,140	1,046	1,097	959	1,027			
All ages	3,953	4,052	4,274	3,990	4,300	4,087	4,552	4,359	4,113	4,502	4,269	4,653			
Age-specific rates (per million population)															
< 25	21	19	19	28	8	22	22	23	11	14	19	15	-2.8	-5.0	
25–34	66	55	49	58	89	73	66	51	55	54	41	56	-2.2	9.3	
35–44	267	170	202	170	189	151	158	148	144	123	141	117	-5.5 **	-2.0	
45–54	832	731	715	771	692	532	600	607	510	467	338	420	-6.6 **	6.2	
55–59	2,168	2,039	1,941	1,794	1,706	1,656	1,752	1,219	1,094	1,387	1,176	1,061	-6.2 **	-3.2	
60–64	3,725	4,162	3,314	3,147	2,582	2,933	2,559	2,469	2,509	2,401	2,246	2,318	-5.1 **	13.8	
65–69	6,792	7,191	6,286	5,933	5,787	5,759	5,505	5,098	4,859	4,764	3,945	4,066	-4.9 **	-1.7	
70–74	12,406	13,232	13,804	11,585	12,808	11,031	11,886	11,393	9,339	9,896	8,299	8,700	-4.0 **	-2.3	
75–84	33,565	33,063	34,019	30,100	31,923	29,001	29,967	28,914	25,891	27,565	25,729	26,014	-2.6 **	2.7	
85+	106,853	100,775	105,682	93,697	99,516	91,172	105,452	93,688	88,479	92,907	85,426	92,356	-1.5 **	6.3	
All ages: Crude and age-standardised rates (per million population)															
Crude	3,204	3,230	3,344	3,060	3,230	2,992	3,229	3,015	2,784	2,975	2,747	2,919			
Age std	3,161	3,115	3,141	2,814	2,924	2,684	2,859	2,655	2,410	2,517	2,278	2,360	-2.9 **	2.7 **	
Ages 25–74: Crude and age-standardised rates (per million population)															
Crude	1,885	1,943	1,834	1,658	1,659	1,520	1,516	1,398	1,251	1,275	1,080	1,122			
Age std	1,772	1,815	1,719	1,564	1,567	1,451	1,470	1,367	1,221	1,242	1,056	1,095	-4.7 **	0.4	

Trend: Estimated annual change (%).

RD: Relative difference between observed and projected rate for 1994, as % of projected value.

Significance level: *p < 0.05, **p < 0.01.

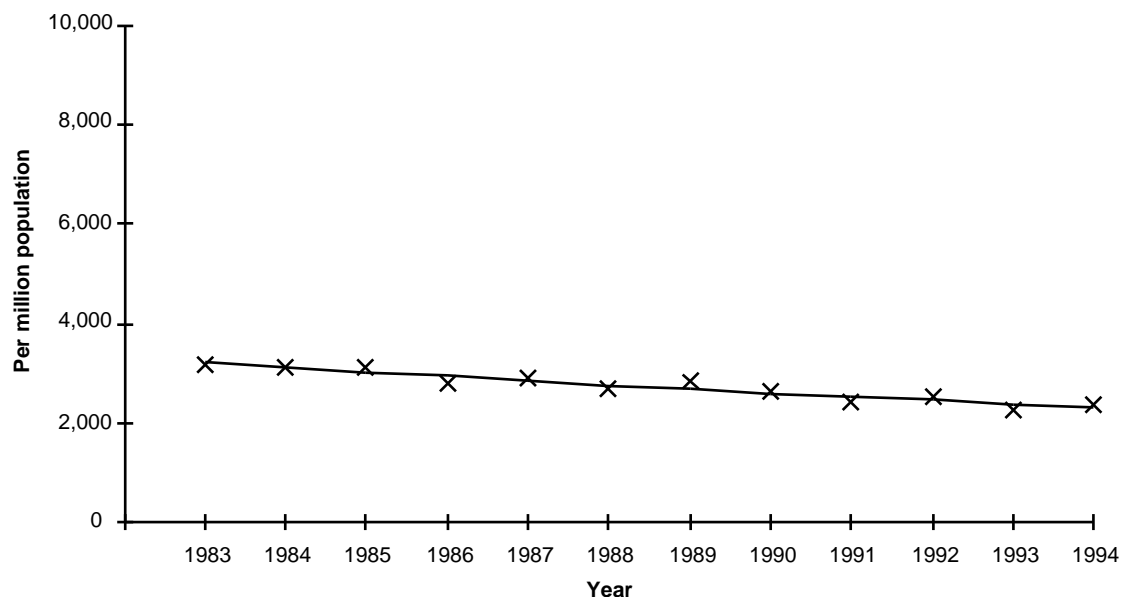

Source: Australian Institute of Health and Welfare

Diseases of the circulatory system, Queensland, females, age-standardised mortality rates (all ages) and fitted trend

**ICD-9: 410–414
Ischaemic heart disease**

**Queensland
Males**

Age group	1983	1984	1985	1986	1987	1988	1989	1990	1991	1992	1993	1994	Statistical tests		
													Trend	RD	
Deaths (number)															
< 25	2	1	0	1	3	0	0	1	1	2	1	2			
25–34	7	15	6	6	6	12	7	17	9	11	4	12			
35–44	53	56	63	79	63	45	47	52	55	63	57	52			
45–54	217	178	178	177	195	158	181	167	169	151	158	172			
55–59	278	233	214	215	210	168	186	165	137	147	163	142			
60–64	382	364	348	379	337	325	299	271	246	257	237	245			
65–69	475	422	424	411	429	447	448	420	407	386	390	377			
70–74	462	543	543	508	533	496	523	420	488	525	499	495			
75–84	856	817	869	841	952	957	1,033	987	971	1,020	948	1,062			
85+	312	329	333	337	368	377	411	364	344	403	475	496			
Not stated	0	0	0	0	0	0	0	0	0	0	0	0			
25–74	1,874	1,811	1,776	1,775	1,773	1,651	1,691	1,512	1,511	1,540	1,508	1,495			
All ages	3,044	2,958	2,978	2,954	3,096	2,985	3,135	2,864	2,827	2,965	2,932	3,055			
Age-specific rates (per million population)															
< 25	4	2	0	2	5	0	0	2	2	3	2	3			
25–34	34	73	29	28	28	54	30	72	38	46	16	48	-0.7	31.3	
35–44	318	322	346	416	320	219	220	236	244	275	243	217	-4.2 **	-1.6	
45–54	1,818	1,462	1,424	1,371	1,451	1,126	1,214	1,057	1,015	852	840	869	-6.5 **	9.7	
55–59	4,827	3,999	3,648	3,620	3,539	2,832	3,123	2,754	2,247	2,326	2,468	2,042	-6.8 **	-0.7	
60–64	7,487	6,825	6,343	6,757	5,968	5,658	5,088	4,529	4,080	4,254	3,916	4,049	-6.1 **	11.7	
65–69	11,544	10,233	10,074	9,249	9,173	9,168	8,739	8,001	7,596	7,068	6,952	6,575	-4.6 **	-0.7	
70–74	15,104	16,848	16,286	14,810	15,186	13,911	14,466	11,249	12,412	12,654	11,481	10,801	-3.7 **	-4.1	
75–84	30,144	27,429	27,810	25,533	27,591	26,526	27,214	25,054	23,824	23,980	21,346	23,066	-2.4 **	3.5	
85+	59,080	59,688	56,972	55,219	57,843	56,803	59,162	51,217	45,642	49,381	53,618	52,565	-1.5 **	6.7	
All ages: Crude and age-standardised rates (per million population)															
Crude	2,438	2,330	2,303	2,237	2,304	2,172	2,211	1,970	1,905	1,951	1,877	1,907			
Age std	3,281	3,092	3,023	2,869	2,933	2,755	2,795	2,473	2,352	2,370	2,255	2,263	-3.5 **	3.2 **	
Ages 25–74: Crude and age-standardised rates (per million population)															
Crude	2,799	2,636	2,516	2,442	2,375	2,146	2,116	1,838	1,793	1,777	1,687	1,623			
Age std	2,888	2,731	2,617	2,522	2,461	2,240	2,228	1,933	1,879	1,855	1,755	1,681	-4.9 **	1.4	

Trend: Estimated annual change (%).

RD: Relative difference between observed and projected rate for 1994, as % of projected value.

Significance level: *p < 0.05, **p < 0.01.

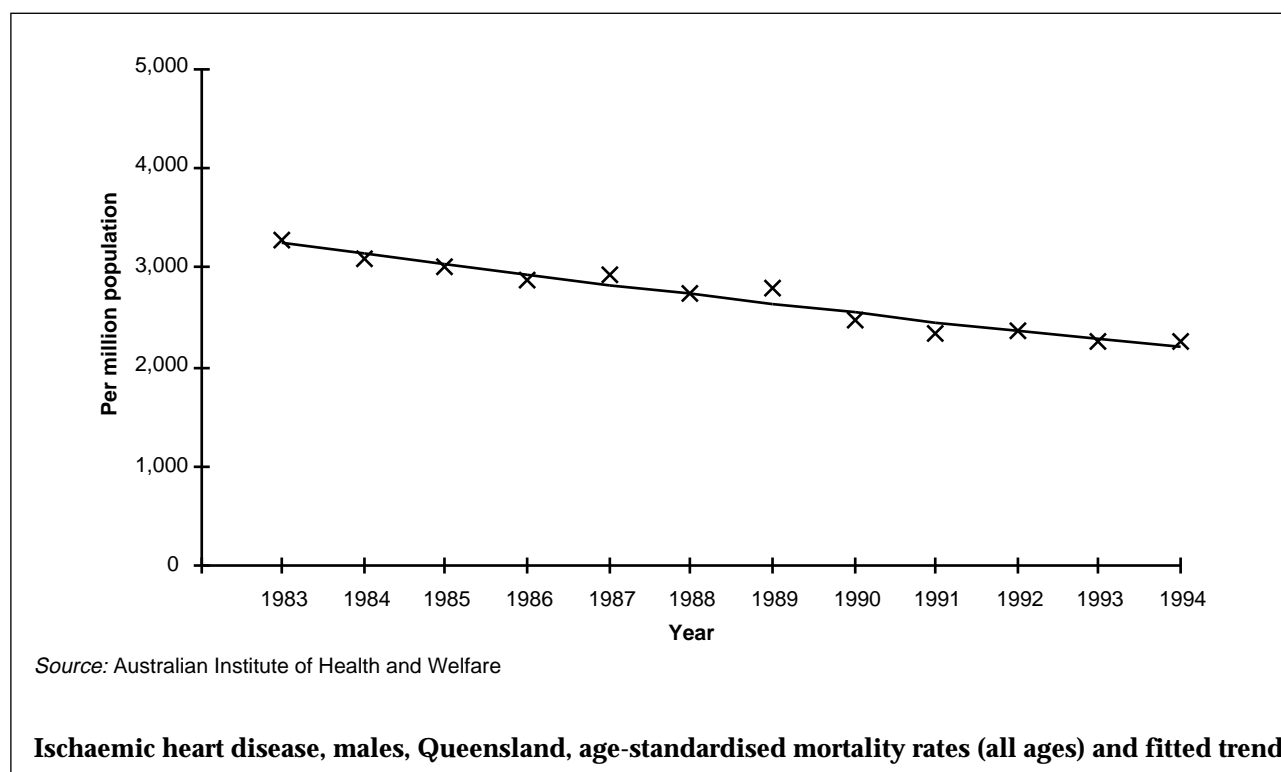

ICD-9: 410–414
Ischaemic heart disease
Queensland
Females

Age group	1983	1984	1985	1986	1987	1988	1989	1990	1991	1992	1993	1994	Statistical tests	
													Trend	RD
Deaths (number)														
< 25	2	0	0	0	0	1	0	1	0	0	0	1		
25–34	3	2	1	2	1	0	2	3	2	2	2	2		
35–44	12	11	12	13	15	9	9	12	9	11	13	12		
45–54	58	43	46	46	44	43	44	42	44	44	24	44		
55–59	68	75	59	59	68	56	56	44	32	44	36	42		
60–64	115	138	117	110	101	114	84	93	91	96	93	82		
65–69	201	204	180	182	198	194	201	176	175	172	143	145		
70–74	299	306	354	292	335	307	325	314	245	301	275	276		
75–84	731	743	798	768	894	846	920	917	819	979	892	984		
85+	525	535	611	632	678	629	837	745	743	854	759	919		
Not stated	0	0	0	0	0	0	0	0	0	0	0	0		
25–74	756	779	769	704	762	723	721	684	598	670	586	603		
All ages	2,014	2,057	2,178	2,104	2,334	2,199	2,478	2,347	2,160	2,503	2,237	2,507		
Age-specific rates (per million population)														
< 25	4	0	0	0	0	2	0	2	0	0	0	2		
25–34	15	10	5	10	5	0	9	13	8	8	8	8		
35–44	76	67	69	71	79	45	43	56	41	48	56	50	-4.3	15.8
45–54	514	374	391	381	350	327	314	283	281	263	135	234	-7.3 **	21.9
55–59	1,208	1,318	1,032	1,028	1,183	976	971	755	547	726	572	637	-7.0 **	10.6
60–64	2,152	2,519	2,085	1,934	1,774	1,967	1,424	1,562	1,512	1,590	1,547	1,367	-4.6 **	0.9
65–69	4,362	4,418	3,848	3,723	3,911	3,687	3,688	3,159	3,115	3,024	2,442	2,426	-5.0 **	-8.3
70–74	8,081	7,877	8,820	7,077	7,916	7,145	7,501	7,098	5,284	6,232	5,486	5,289	-4.1 **	-5.0
75–84	17,551	17,048	17,617	16,314	18,154	16,368	16,883	16,167	13,932	15,978	14,002	14,891	-1.9 **	2.8
85+	43,086	41,859	44,563	43,161	44,921	40,442	51,676	44,571	42,716	46,453	39,059	44,718	0.0	2.4
All ages: Crude and age-standardised rates (per million population)														
Crude	1,633	1,640	1,704	1,613	1,753	1,610	1,758	1,623	1,462	1,654	1,439	1,573		
Age std	1,621	1,593	1,616	1,496	1,606	1,462	1,568	1,442	1,275	1,412	1,211	1,286	-2.4 **	0.6
Ages 25–74: Crude and age-standardised rates (per million population)														
Crude	1,147	1,153	1,107	984	1,034	949	911	839	715	779	660	659		
Age std	1,073	1,073	1,034	924	974	904	882	819	698	758	644	642	-4.8 **	-2.3

Trend: Estimated annual change (%).

RD: Relative difference between observed and projected rate for 1994, as % of projected value.

Significance level: *p < 0.05, **p < 0.01.

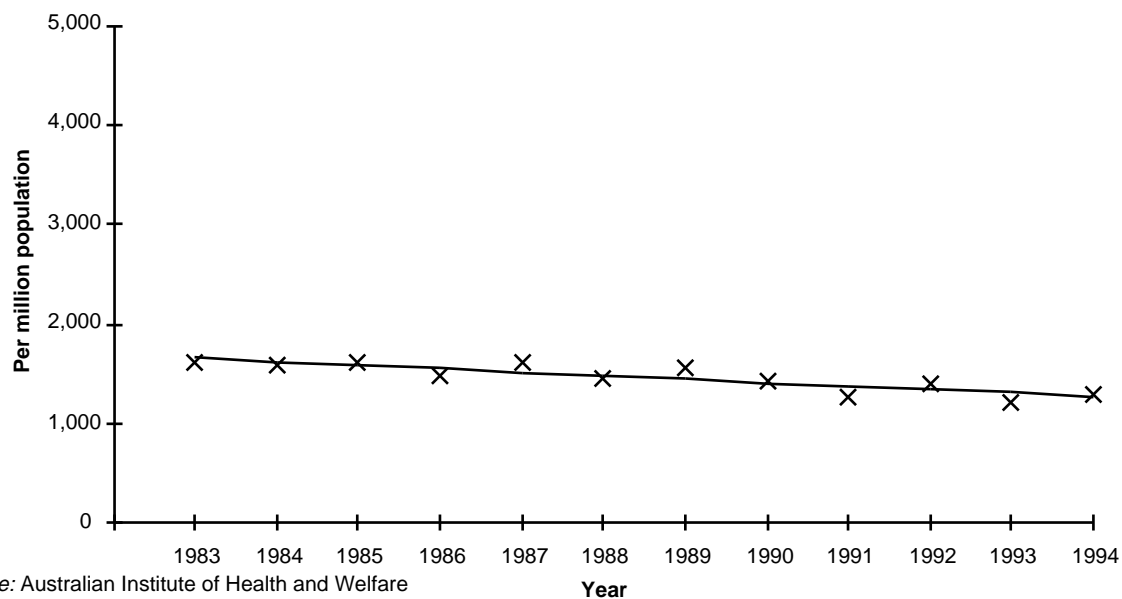
Ischaemic heart disease, Queensland, females, age-standardised mortality rates (all ages) and fitted trend

**ICD-9: 430–438
Cerebrovascular disease**

**Queensland
Males**

Age group	1983	1984	1985	1986	1987	1988	1989	1990	1991	1992	1993	1994	Statistical tests		
													Trend	RD	
Deaths (number)															
< 25	5	1	4	3	1	2	6	4	1	4	1	3			
25–34	4	5	2	4	2	2	8	4	4	2	6	5			
35–44	14	15	8	12	15	13	13	15	17	14	9	11			
45–54	30	24	34	33	37	25	23	34	27	25	26	22			
55–59	43	37	39	28	28	22	23	29	25	23	23	18			
60–64	57	67	65	55	43	48	46	56	57	50	34	47			
65–69	87	98	82	80	80	88	86	73	82	74	65	60			
70–74	132	142	132	124	132	115	103	98	108	120	121	127			
75–84	272	289	296	288	321	304	313	321	317	377	341	373			
85+	149	146	161	158	188	161	182	190	177	168	186	228			
Not stated	0	0	0	0	0	0	0	0	0	0	0	0			
25–74	367	388	362	336	337	313	302	309	320	308	284	290			
All ages	793	824	823	785	847	780	803	824	815	857	812	894			
Age-specific rates (per million population)															
< 25	9	2	7	5	2	4	10	7	2	7	2	5	-3.5	22.7	
25–34	20	24	10	19	9	9	35	17	17	8	24	20	0.9	11.6	
35–44	84	86	44	63	76	63	61	68	75	61	38	46	-3.8	-13.8	
45–54	251	197	272	256	275	178	154	215	162	141	138	111	-6.7 **	-19.3	
55–59	747	635	665	471	472	371	386	484	410	364	348	259	-7.5 **	-15.3	
60–64	1,117	1,256	1,185	980	761	836	783	936	945	828	562	777	-4.6 **	15.9	
65–69	2,114	2,376	1,948	1,800	1,711	1,805	1,678	1,391	1,530	1,355	1,159	1,046	-6.1 **	-11.7	
70–74	4,316	4,406	3,959	3,615	3,761	3,225	2,849	2,625	2,747	2,892	2,784	2,771	-4.7 **	14.7	
75–84	9,578	9,703	9,473	8,744	9,303	8,426	8,246	8,148	7,778	8,863	7,678	8,101	-1.8 **	5.4	
85+	28,214	26,488	27,545	25,889	29,550	24,258	26,198	26,734	23,484	20,586	20,996	24,163	-2.3 **	12.9	
All ages: Crude and age-standardised rates (per million population)															
Crude	635	649	636	594	630	568	566	567	549	564	520	558			
Age std	933	931	907	831	875	770	770	762	722	719	656	696	-3.1 **	6.6 **	
Ages 25–74: Crude and age-standardised rates (per million population)															
Crude	548	565	513	462	451	407	378	376	380	355	318	315			
Age std	575	592	536	484	473	428	400	396	399	372	331	327	-5.3 **	2.5	

Trend: Estimated annual change (%).

RD: Relative difference between observed and projected rate for 1994, as % of projected value.

Significance level: *p < 0.05, **p < 0.01.

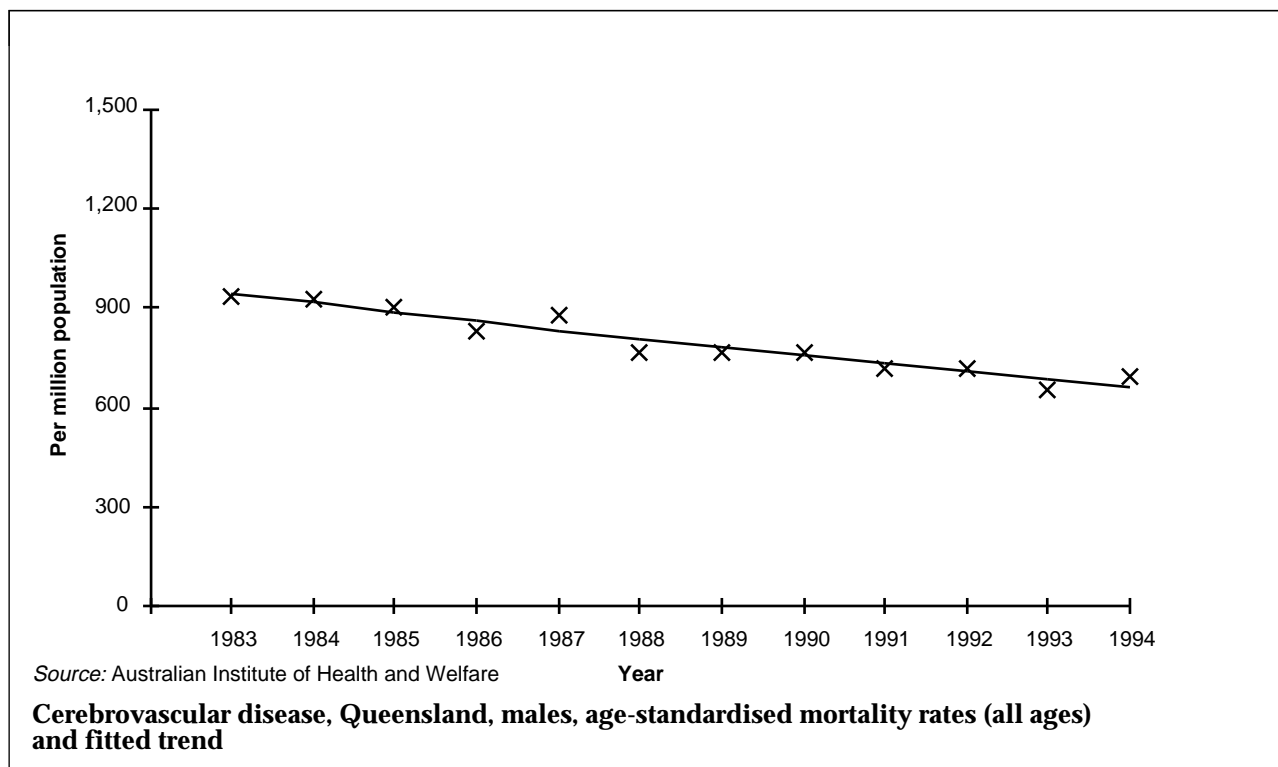

**ICD-9: 430–438
Cerebrovascular disease**
**Queensland
Females**

Age group	1983	1984	1985	1986	1987	1988	1989	1990	1991	1992	1993	1994	Statistical tests		
													Trend	RD	
Deaths (number)															
< 25	4	2	5	4	2	1	2	3	2	1	2	2			
25–34	5	3	4	2	8	7	5	3	4	6	5	2			
35–44	21	5	14	10	7	9	10	10	11	11	12	3			
45–54	21	32	23	27	26	20	28	24	21	20	22	21			
55–59	35	27	31	25	15	19	24	14	13	23	20	14			
60–64	59	46	38	45	28	34	42	31	37	23	21	30			
65–69	70	75	73	68	54	66	60	66	54	47	45	52			
70–74	99	126	122	108	129	99	108	110	91	94	81	107			
75–84	397	418	445	406	413	398	416	433	427	430	455	453			
85+	429	445	474	408	489	460	452	473	459	472	496	538			
Not stated	0	0	0	0	0	0	0	0	0	0	0	0			
25–74	310	314	305	285	267	254	277	258	231	224	206	229			
All ages	1,140	1,179	1,229	1,103	1,171	1,113	1,147	1,167	1,119	1,127	1,159	1,222			
Age-specific rates (per million population)															
< 25	8	4	10	8	4	2	4	5	4	2	3	3	-8.7	38.5	
25–34	26	15	20	10	37	32	22	13	17	25	20	8	-2.9	-62.2	
35–44	133	30	81	55	37	45	48	46	50	48	51	13	-8.4 **	-67.0	
45–54	186	278	196	224	207	152	200	162	134	120	124	112	-6.6 **	-5.5	
55–59	622	475	542	436	261	331	416	240	222	380	318	212	-7.4 **	-12.9	
60–64	1,104	840	677	791	492	587	712	521	615	381	349	500	-7.4 **	36.6	
65–69	1,519	1,624	1,561	1,391	1,067	1,254	1,101	1,185	961	826	769	870	-6.4 **	12.5	
70–74	2,676	3,244	3,040	2,618	3,048	2,304	2,492	2,486	1,963	1,946	1,616	2,051	-4.8 **	16.3	
75–84	9,532	9,591	9,824	8,624	8,387	7,700	7,634	7,634	7,264	7,018	7,143	6,855	-3.4 **	4.1	
85+	35,207	34,817	34,571	27,863	32,399	29,576	27,906	28,298	26,388	25,674	25,525	26,179	-3.0 **	8.4	
All ages: Crude and age-standardised rates (per million population)															
Crude	924	940	962	846	880	815	814	807	758	745	746	767			
Age std	908	900	897	775	785	721	718	702	648	622	608	610	-4.0 **	6.0 **	
Ages 25–74: Crude and age-standardised rates (per million population)															
Crude	470	465	439	399	362	333	350	317	276	260	232	250			
Age std	446	436	414	378	343	320	341	310	270	253	226	243	-6.1 **	7.6 *	

Trend: Estimated annual change (%).

RD: Relative difference between observed and projected rate for 1994, as % of projected value.

Significance level: *p < 0.05, **p < 0.01.

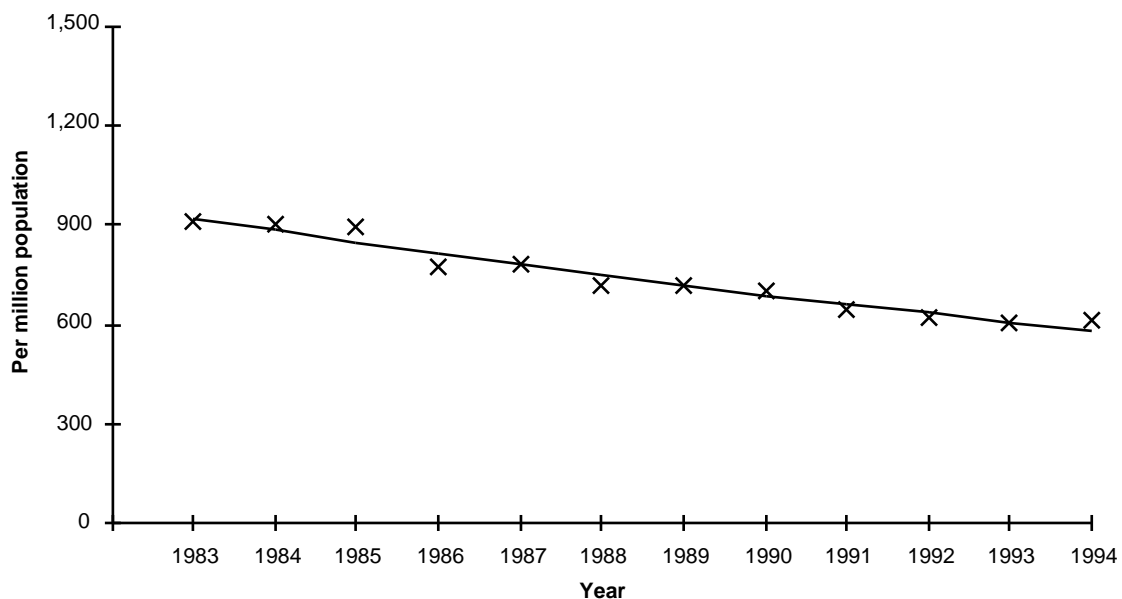

Source: Australian Institute of Health and Welfare

Cerebrovascular disease, Queensland, females, age-standardised mortality rates (all ages) and fitted trend

**ICD-9: 001–999
All causes**

**Queensland
Males**

Age group	1983	1984	1985	1986	1987	1988	1989	1990	1991	1992	1993	1994	Statistical tests		
													Trend	RD	
Deaths (number)															
< 25	691	615	708	598	597	610	585	603	535	582	533	566			
25–34	282	270	290	303	271	303	322	289	336	297	286	335			
35–44	300	340	384	397	384	380	375	376	393	388	402	430			
45–54	707	643	670	651	676	613	704	659	676	685	708	714			
55–59	758	692	680	640	646	617	606	595	554	573	582	561			
60–64	990	1,001	1,057	1,026	1,014	1,019	975	963	911	939	870	888			
65–69	1,201	1,201	1,195	1,208	1,294	1,358	1,411	1,373	1,323	1,389	1,340	1,358			
70–74	1,360	1,504	1,568	1,523	1,518	1,496	1,697	1,372	1,543	1,640	1,571	1,837			
75–84	2,432	2,457	2,729	2,536	2,889	2,979	3,242	3,128	3,104	3,260	3,233	3,495			
85+	1,004	1,043	1,162	1,124	1,233	1,222	1,443	1,336	1,249	1,420	1,531	1,711			
Not stated	0	1	0	0	0	0	0	0	0	1	2	1			
25–74	5,598	5,651	5,844	5,748	5,803	5,786	6,090	5,627	5,736	5,911	5,759	6,123			
All ages	9,725	9,767	10,443	10,006	10,522	10,597	11,360	10,694	10,624	11,174	11,058	11,896			
Age-specific rates (per million population)															
< 25	1,267	1,124	1,286	1,078	1,072	1,086	1,019	1,032	902	966	867	905	-3.1 **	4.8	
25–34	1,387	1,310	1,381	1,419	1,245	1,360	1,396	1,231	1,422	1,237	1,165	1,336	-0.8	7.7	
35–44	1,802	1,954	2,112	2,092	1,952	1,853	1,757	1,708	1,742	1,692	1,716	1,796	-1.5 **	8.3	
45–54	5,922	5,281	5,361	5,041	5,031	4,368	4,720	4,170	4,059	3,865	3,764	3,608	-4.2 **	0.9	
55–59	13,162	11,876	11,591	10,775	10,886	10,400	10,174	9,933	9,087	9,066	8,811	8,067	-3.8 **	-3.6	
60–64	19,403	18,768	19,267	18,291	17,956	17,739	16,591	16,093	15,110	15,544	14,376	14,676	-2.9 **	2.6	
65–69	29,189	29,123	28,392	27,186	27,668	27,851	27,524	26,154	24,693	25,434	23,887	23,683	-1.9 **	-1.8	
70–74	44,463	46,665	47,029	44,400	43,249	41,958	46,939	36,747	39,245	39,530	36,144	40,085	-1.9 **	9.0 *	
75–84	85,643	82,488	87,334	76,993	83,729	82,571	85,410	79,401	76,159	76,641	72,797	75,909	-1.3 **	1.9	
85+	190,116	189,224	198,802	184,172	193,807	184,119	207,716	187,984	165,716	173,998	172,819	181,327	-1.0 **	4.7	
All ages: Crude and age-standardised rates (per million population)															
Crude	7,788	7,693	8,075	7,577	7,829	7,712	8,011	7,357	7,160	7,353	7,080	7,425			
Age std	10,240	9,994	10,370	9,547	9,795	9,536	9,935	9,050	8,646	8,753	8,327	8,630	-1.9 **	2.8 **	
Ages 25–74: Crude and age-standardised rates (per million population)															
Crude	8,362	8,227	8,280	7,909	7,773	7,519	7,622	6,842	6,808	6,822	6,443	6,646			
Age std	8,611	8,490	8,548	8,150	8,013	7,790	7,973	7,141	7,080	7,074	6,663	6,858	-2.4 **	3.2 **	

Trend: Estimated annual change (%).

RD: Relative difference between observed and projected rate for 1994, as % of projected value.

Significance level: *p < 0.05, **p < 0.01.

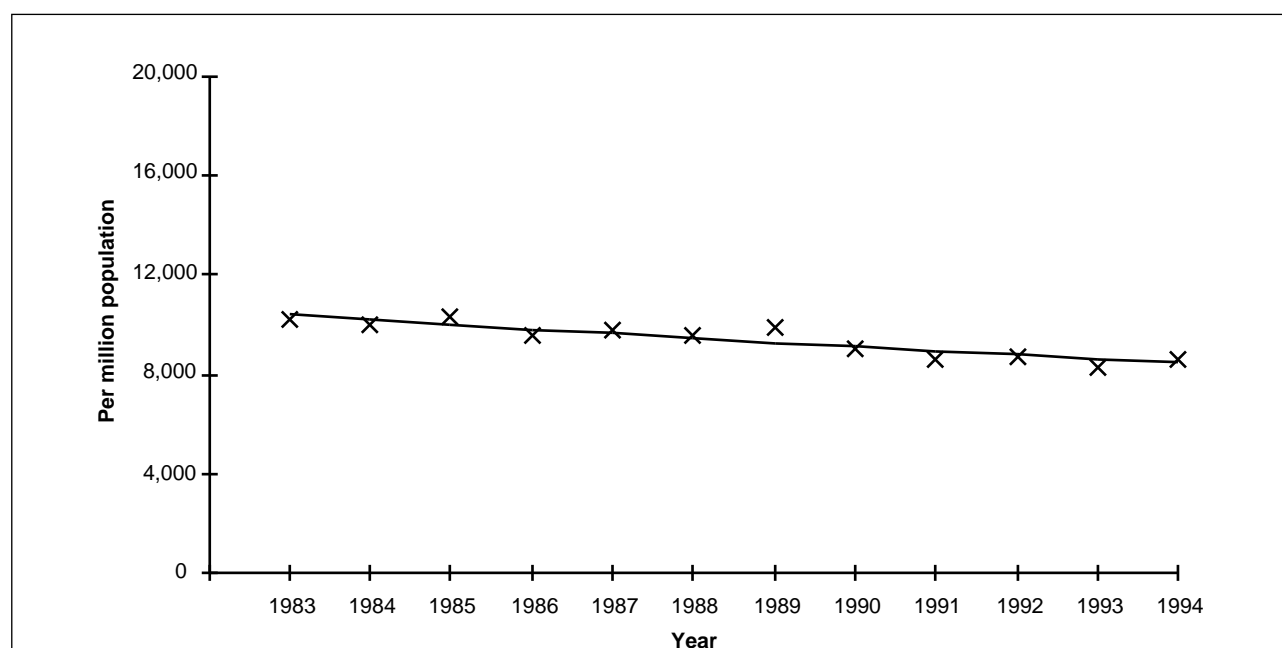

Source: Australian Institute of Health and Welfare

All causes, Queensland, males, age-standardised mortality rates (all ages) and fitted trend

ICD-9: 001–999
All causes
Queensland
Females

Age group	1983	1984	1985	1986	1987	1988	1989	1990	1991	1992	1993	1994	Statistical tests		
													Trend	RD	
Deaths (number)															
< 25	332	325	361	336	338	344	345	303	299	338	308	289			
25–34	127	125	106	125	120	117	121	106	141	140	109	112			
35–44	193	191	189	185	213	195	196	238	189	224	220	231			
45–54	352	388	368	362	373	369	380	382	394	389	375	447			
55–59	320	323	353	341	317	319	326	293	263	308	309	330			
60–64	505	504	510	465	451	471	488	480	482	490	473	445			
65–69	675	684	649	681	657	697	785	756	681	705	667	691			
70–74	850	975	1,014	967	1,050	936	1,087	1,002	943	1,086	973	1,052			
75–84	2,150	2,294	2,461	2,342	2,532	2,550	2,813	2,682	2,754	2,961	2,873	3,123			
85+	1,826	1,829	2,174	2,051	2,288	2,207	2,544	2,385	2,405	2,681	2,607	3,038			
Not stated	1	0	1	0	0	1	0	0	0	0	0	1			
25–74	3,022	3,190	3,189	3,126	3,181	3,104	3,383	3,257	3,093	3,342	3,126	3,308			
All ages	7,331	7,638	8,186	7,855	8,339	8,206	9,085	8,627	8,551	9,322	8,914	9,759			
Age-specific rates (per million population)															
< 25	637	623	688	637	638	641	630	544	529	590	528	488	-2.4 **	-9.0	
25–34	649	628	522	601	562	531	530	454	597	583	445	448	-2.4 *	-8.2	
35–44	1,226	1,156	1,089	1,016	1,120	979	940	1,104	852	987	943	966	-2.1 **	7.8	
45–54	3,117	3,375	3,131	2,999	2,967	2,804	2,715	2,575	2,512	2,327	2,110	2,377	-3.6 **	10.1	
55–59	5,686	5,677	6,172	5,940	5,517	5,561	5,655	5,030	4,496	5,085	4,910	5,003	-2.0 **	5.2	
60–64	9,452	9,200	9,088	8,175	7,921	8,126	8,271	8,061	8,010	8,115	7,868	7,420	-1.7 **	-2.3	
65–69	14,647	14,814	13,875	13,932	12,977	13,248	14,404	13,571	12,120	12,393	11,392	11,562	-2.2 **	-1.9	
70–74	22,974	25,100	25,265	23,437	24,813	21,784	25,087	22,650	20,338	22,484	19,410	20,160	-1.9 **	-2.1	
75–84	51,621	52,635	54,329	49,749	51,417	49,335	51,621	47,285	46,849	48,325	45,100	47,260	-1.3 **	3.5	
85+	149,856	143,103	158,559	140,067	151,593	141,902	157,066	142,686	138,266	145,833	134,160	147,827	-0.5 *	6.4 *	
All ages: Crude and age-standardised rates (per million population)															
Crude	5,943	6,089	6,405	6,024	6,265	6,008	6,445	5,967	5,789	6,160	5,735	6,122			
Age std	5,920	5,963	6,126	5,676	5,814	5,544	5,894	5,427	5,191	5,431	4,986	5,202	-1.5 **	1.9 **	
Ages 25–74: Crude and age-standardised rates (per million population)															
Crude	4,586	4,720	4,592	4,371	4,318	4,074	4,277	3,996	3,698	3,884	3,521	3,615			
Age std	4,370	4,493	4,377	4,186	4,146	3,951	4,187	3,943	3,645	3,823	3,475	3,560	-2.2 **	0.4	

Trend: Estimated annual change (%).

RD: Relative difference between observed and projected rate for 1994, as % of projected value.

Significance level: *p < 0.05, **p < 0.01.

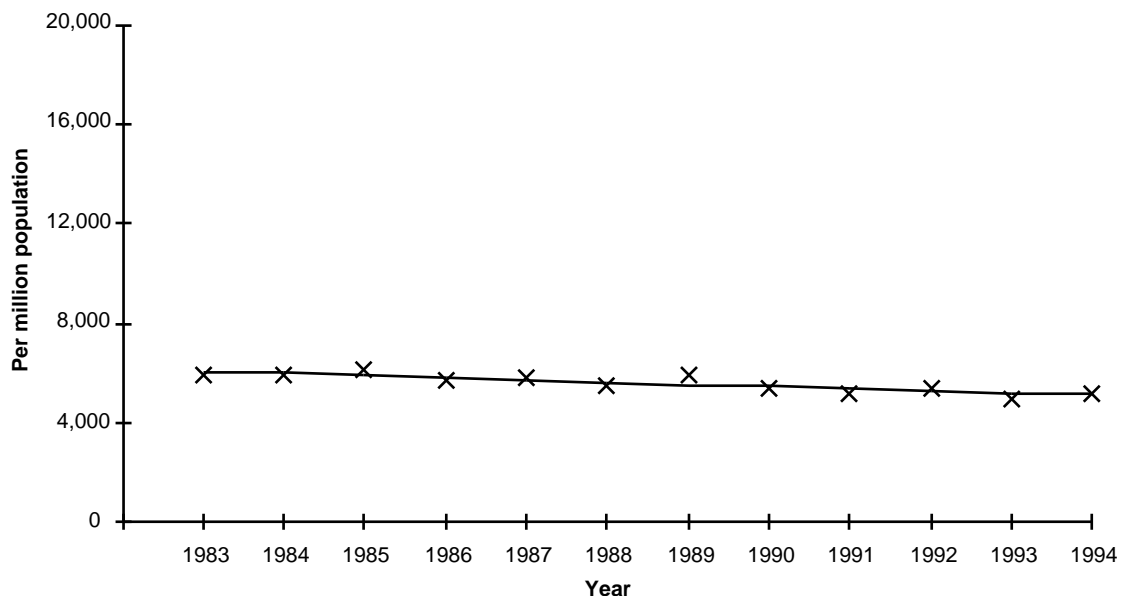

Source: Australian Institute of Health and Welfare

All causes, Queensland, females, age-standardised mortality rates (all ages) and fitted trend

ICD-9: 390–398
Rheumatic fever and rheumatic heart disease
Queensland
Males and females

Age group	1983	1984	1985	1986	1987	1988	1989	1990	1991	1992	1993	1994	Statistical tests		
													Trend	RD	
Males															
Deaths (number)															
< 25	2	2	1	0	0	1	1	2	0	1	1	0			
25–34	0	1	0	2	3	0	0	0	1	0	0	0			
35–44	0	2	1	0	2	1	1	0	2	0	0	0			
45–54	4	2	2	1	0	0	2	2	1	1	2	0			
55–59	1	5	2	0	3	2	1	3	2	0	0	1			
60–64	3	0	3	1	3	0	1	1	1	0	2	1			
65–69	5	2	5	1	1	4	2	2	3	3	2	3			
70–74	0	3	1	3	4	3	6	1	3	6	5	2			
75–84	5	3	5	2	5	6	6	5	7	10	7	4			
85+	0	0	2	1	1	1	2	2	2	1	2	0			
Not stated	0	0	0	0	0	0	0	0	0	0	0	0			
25–74	13	15	14	8	16	10	13	9	13	10	11	7			
All ages	20	20	22	11	22	18	22	18	22	22	21	11			
Age-specific rates (per million population)															
< 25	4	4	2	0	0	2	2	3	0	2	2	0			
25–34	0	5	0	9	14	0	0	0	4	0	0	0			
35–44	0	11	5	0	10	5	5	0	9	0	0	0			
45–54	34	16	16	8	0	0	13	13	6	6	11	0			
55–59	17	86	34	0	51	34	17	50	33	0	0	14			
60–64	59	0	55	18	53	0	17	17	17	0	33	17			
65–69	122	48	119	23	21	82	39	38	56	55	36	52	-6.4	52.5	
70–74	0	93	30	87	114	84	166	27	76	145	115	44	4.6	-68.6	
75–84	176	101	160	61	145	166	158	127	172	235	158	87	1.2	-54.4	
85+	0	0	342	164	157	151	288	281	265	123	226	0			
All ages: Crude and age-standardised rates (per million population)															
Crude	16	16	17	8	16	13	16	12	15	14	13	7			
Age std	19	18	21	10	19	16	19	15	18	17	16	8	-3.0 **	-51.2 **	
Ages 25–74: Crude and age-standardised rates (per million population)															
Crude	19	22	20	11	21	13	16	11	15	12	12	8			
Age std	20	22	21	11	22	14	17	11	16	12	13	8	-6.1 **	-31.4 *	
Females															
Deaths (number)															
< 25	0	1	0	3	0	1	0	0	0	1	0	1			
25–34	1	4	0	1	0	1	1	1	0	1	0	1			
35–44	3	1	3	3	2	3	2	1	1	0	0	1			
45–54	2	1	2	4	1	1	2	4	3	2	1	0			
55–59	4	3	2	2	4	3	0	2	1	3	1	1			
60–64	4	7	4	1	3	4	4	0	2	1	3	1			
65–69	5	5	5	2	2	2	5	3	3	5	4	2			
70–74	1	7	6	4	7	6	1	6	15	8	4	1			
75–84	3	11	7	7	6	5	10	12	16	11	8	10			
85+	2	8	6	3	3	5	7	3	8	1	6	4			
Not stated	0	0	0	0	0	0	0	0	0	0	0	0			
25–74	20	28	22	17	19	20	15	17	25	20	13	7			
All ages	25	48	35	30	28	31	32	32	49	33	27	22			
Age-specific rates (per million population)															
< 25	0	2	0	6	0	2	0	0	0	2	0	2			
25–34	5	20	0	5	0	5	4	4	0	4	0	4			
35–44	19	6	17	16	11	15	10	5	5	0	0	4			
45–54	18	9	17	33	8	8	14	27	19	12	6	0			
55–59	71	53	35	35	70	52	0	34	17	50	16	15	-10.0	-27.8	
60–64	75	128	71	18	53	69	68	0	33	17	50	17	-12.4 *	-27.9	
65–69	108	108	107	41	40	38	92	54	53	88	68	33	-5.5	-40.3	
70–74	27	180	149	97	165	140	23	136	324	166	80	19	-0.7	-88.8	
75–84	72	252	155	149	122	97	184	212	272	180	126	151	1.6	-21.7	
85+	164	626	438	205	199	321	432	179	460	54	309	195	-4.7	-18.9	
All ages: Crude and age-standardised rates (per million population)															
Crude	20	38	27	23	21	23	23	22	33	22	17	14			
Age std	21	37	27	23	20	22	21	21	30	21	16	12	-4.6 **	-36.9 **	
Ages 25–74: Crude and age-standardised rates (per million population)															
Crude	30	41	32	24	26	26	19	21	30	23	15	8			
Age std	30	38	31	24	25	25	19	21	29	23	15	8	-7.3 **	-56.0 **	

Trend: Estimated annual change (%).

RD: Relative difference between observed and projected rate for 1994, as % of projected value.

Significance level: *p < 0.05, **p < 0.01.

**ICD-9: 401–405
Hypertensive disease**
**Queensland
Males and females**

Age group	1983	1984	1985	1986	1987	1988	1989	1990	1991	1992	1993	1994	Statistical tests		
													Trend	RD	
Males															
Deaths (number)															
< 25	0	0	0	0	0	0	0	0	0	0	0	0	0		
25–34	0	0	1	0	0	0	0	0	2	0	0	0	0		
35–44	0	1	3	1	0	1	0	0	1	1	1	1	2		
45–54	2	2	1	0	5	4	0	1	1	2	4	2	2		
55–59	2	1	3	6	1	0	4	3	3	1	1	2	2		
60–64	6	9	6	8	3	5	12	4	5	5	3	5	5		
65–69	7	15	6	6	5	10	6	10	5	4	9	8	8		
70–74	11	15	12	9	8	12	17	14	8	14	11	12	12		
75–84	21	18	21	22	21	20	21	15	21	23	21	25	25		
85+	9	5	6	8	10	9	13	13	5	12	10	14	14		
Not stated	0	0	0	0	0	0	0	0	0	0	0	0	0		
25–74	28	43	32	30	22	32	39	32	25	27	29	31	31		
All ages	58	66	59	60	53	61	73	60	51	62	60	70			
Age-specific rates (per million population)															
< 25	0	0	0	0	0	0	0	0	0	0	0	0	0		
25–34	0	0	5	0	0	0	0	0	8	0	0	0	0		
35–44	0	6	16	5	0	5	0	0	4	4	4	8	8		
45–54	17	16	8	0	37	28	0	6	6	11	21	10	10	–2.4	–19.4
55–59	35	17	51	101	17	0	67	50	49	16	15	29	29	–4.2	–1.4
60–64	118	169	109	143	53	87	204	67	83	83	50	83	83	–5.9	19.3
65–69	170	364	143	135	107	205	117	190	93	73	160	140	140	–5.6	35.2
70–74	360	465	360	262	228	337	470	375	203	337	253	262	262	–3.1	–5.4
75–84	740	604	672	668	609	554	553	381	515	541	473	543	543	–3.3	22.9
85+	1,704	907	1,027	1,311	1,572	1,356	1,871	1,829	663	1,470	1,129	1,484	1,484	0.1	13.8
All ages: Crude and age-standardised rates (per million population)															
Crude	46	52	46	45	39	44	51	41	34	41	38	44	44		
Age std	67	68	60	60	54	57	66	54	42	51	46	53	53	–3.0 **	15.5 **
Age 25–74: Crude and age-standardised rates (per million population)															
Crude	42	63	45	41	29	42	49	39	30	31	32	34	34		
Age std	44	67	47	42	31	44	52	42	31	33	34	35	35	–4.2 **	10.3
Females															
Deaths (number)															
< 25	1	0	0	0	0	0	0	0	0	0	0	0	0		
25–34	0	0	0	1	0	0	0	0	0	1	0	0	0		
35–44	1	1	1	0	0	2	2	0	2	0	1	2	2		
45–54	3	0	3	1	4	2	2	2	0	0	2	1	1		
55–59	3	2	5	4	1	2	2	2	2	1	3	1	1		
60–64	3	5	3	3	1	2	1	3	2	5	5	3	3		
65–69	3	9	7	3	6	2	5	7	8	4	2	6	6		
70–74	8	16	12	16	15	10	12	8	12	12	7	7	7		
75–84	27	24	30	31	31	34	34	28	31	23	40	36	36		
85+	31	29	19	30	22	22	32	26	28	34	39	41	41		
Not stated	0	0	0	0	0	0	0	0	0	0	0	0	0		
25–74	21	33	31	28	27	20	24	22	26	23	20	20	20		
All ages	80	86	80	89	80	76	90	76	85	80	99	97			
Age-specific rates (per million population)															
< 25	2	0	0	0	0	0	0	0	0	0	0	0	0		
25–34	0	0	0	5	0	0	0	0	0	4	0	0	0		
35–44	6	6	6	0	0	10	10	0	9	0	4	8	8		
45–54	27	0	26	8	32	15	14	13	0	0	11	5	5		
55–59	53	35	87	70	17	35	35	34	34	17	48	15	15	–7.9	–45.2
60–64	56	91	53	53	18	35	17	50	33	83	83	50	50	0.6	–8.8
65–69	65	195	150	61	119	38	92	126	142	70	34	100	100	–3.9	41.6
70–74	216	412	299	388	354	233	277	181	259	248	140	134	134	–6.7 *	–29.3
75–84	648	551	662	659	630	658	624	494	527	375	628	545	545	–2.1	8.0
85+	2,544	2,269	1,386	2,049	1,458	1,415	1,976	1,555	1,610	1,849	2,007	1,995	1,995	–0.7	19.9
All ages: Crude and age-standardised rates (per million population)															
Crude	65	69	63	68	60	56	64	53	58	53	64	61	61		
Age std	63	66	60	62	55	50	57	47	50	45	53	49	49	–2.9 **	8.3
Age 25–74: Crude and age-standardised rates (per million population)															
Crude	32	49	45	39	37	26	30	27	31	27	23	22	22		
Age std	30	45	42	36	35	25	29	27	30	26	22	22	22	–5.1 **	–5.8

Trend: Estimated annual change (%).

RD: Relative difference between observed and projected rate for 1994, as % of projected value.

Significance level: *p < 0.05, **p < 0.01.

ICD-9: 410
Acute myocardial infarction
Queensland
Males and females

Age group	1983	1984	1985	1986	1987	1988	1989	1990	1991	1992	1993	1994	Statistical tests	
													Trend	RD
Males														
Deaths (number)														
< 25	1	1	0	1	2	0	0	0	0	2	0	1		
25–34	4	12	3	3	6	8	5	12	5	5	0	6		
35–44	35	31	39	55	45	32	29	40	41	39	34	31		
45–54	131	132	127	121	136	97	121	115	122	100	98	108		
55–59	209	160	144	159	147	116	132	126	95	103	105	85		
60–64	265	244	231	274	245	224	229	194	173	176	146	159		
65–69	344	311	296	325	308	325	336	318	304	276	269	237		
70–74	326	406	378	373	400	343	353	311	334	357	335	310		
75–84	595	561	613	595	661	670	719	688	666	693	634	656		
85+	186	181	188	214	231	239	265	244	211	233	288	288		
Not stated	0	0	0	0	0	0	0	0	0	0	0	0		
25–74	1,314	1,296	1,218	1,310	1,287	1,145	1,205	1,116	1,074	1,056	987	936		
All ages	2,096	2,039	2,019	2,120	2,181	2,054	2,189	2,048	1,951	1,984	1,909	1,881		
Age-specific rates (per million population)														
< 25	2	2	0	2	4	0	0	0	0	3	0	2		
25–34	20	58	14	14	28	36	22	51	21	21	0	24	-4.7	34.3
35–44	210	178	214	290	229	156	136	182	182	170	145	130	-4.2 *	-13.9
45–54	1,097	1,084	1,016	937	1,012	691	811	728	733	564	521	546	-6.8 **	3.3
55–59	3,629	2,746	2,455	2,677	2,477	1,955	2,216	2,103	1,558	1,630	1,590	1,222	-7.7 **	-13.1
60–64	5,194	4,575	4,211	4,885	4,339	3,899	3,897	3,242	2,869	2,913	2,413	2,628	-6.4 **	4.7
65–69	8,360	7,541	7,033	7,314	6,586	6,665	6,554	6,058	5,674	5,054	4,795	4,133	-5.2 **	-14.0
70–74	10,658	12,597	11,337	10,874	11,396	9,620	9,764	8,330	8,495	8,605	7,707	6,764	-4.6 **	-11.2
75–84	20,953	18,834	19,617	18,064	19,157	18,571	18,942	17,464	16,341	16,292	14,276	14,248	-3.1 **	-5.9
85+	35,221	32,837	32,164	35,065	36,309	36,010	38,146	34,332	27,995	28,550	32,509	30,521	-1.4 *	-1.6
All ages: Crude and age-standardised rates (per million population)														
Crude	1,679	1,606	1,561	1,605	1,623	1,495	1,544	1,409	1,315	1,306	1,222	1,174		
Age std	2,234	2,097	2,031	2,039	2,047	1,887	1,937	1,757	1,608	1,572	1,464	1,389	-4.0 **	-6.3 **
Ages 25–74: Crude and age-standardised rates (per million population)														
Crude	1,963	1,887	1,726	1,803	1,724	1,488	1,508	1,357	1,275	1,219	1,104	1,016		
Age std	2,023	1,959	1,797	1,863	1,788	1,554	1,586	1,427	1,335	1,273	1,150	1,053	-5.5 **	-8.3 **
Females														
Deaths (number)														
< 25	2	0	0	0	0	1	0	1	0	0	0	0		
25–34	3	2	1	2	1	0	0	3	1	0	2	1		
35–44	8	8	10	6	8	5	9	8	5	8	4	6		
45–54	36	30	32	38	25	30	32	28	34	26	15	28		
55–59	44	57	46	44	48	37	46	35	24	28	21	32		
60–64	85	107	82	87	67	81	64	71	66	70	63	56		
65–69	149	142	136	141	140	148	159	130	128	122	105	92		
70–74	215	227	274	216	247	224	249	216	180	198	184	182		
75–84	463	488	554	532	614	573	615	618	562	645	576	645		
85+	281	309	374	402	378	370	489	446	428	470	425	503		
Not stated	0	0	0	0	0	0	0	0	0	0	0	0		
25–74	540	573	581	534	536	525	559	491	438	452	394	397		
All ages	1,286	1,370	1,509	1,468	1,528	1,469	1,663	1,556	1,428	1,567	1,395	1,545		
Age-specific rates (per million population)														
< 25	4	0	0	0	0	2	0	2	0	0	0	0		
25–34	15	10	5	10	5	0	0	13	4	0	8	4		
35–44	51	48	58	33	42	25	43	37	23	35	17	25	-7.2 *	10.6
45–54	319	261	272	315	199	228	229	189	217	156	84	149	-7.7 **	14.9
55–59	782	1,002	804	766	835	645	798	601	410	462	334	485	-7.3 **	21.5
60–64	1,591	1,953	1,461	1,529	1,177	1,397	1,085	1,192	1,097	1,159	1,048	934	-5.2 **	-2.6
65–69	3,233	3,075	2,908	2,884	2,765	2,813	2,918	2,334	2,278	2,145	1,793	1,539	-5.5 **	-21.5
70–74	5,811	5,844	6,827	5,235	5,837	5,213	5,747	4,883	3,882	4,099	3,671	3,488	-5.1 **	-8.2
75–84	11,116	11,197	12,230	11,301	12,469	11,086	11,286	10,896	9,560	10,527	9,042	9,761	-2.0 **	0.9
85+	23,061	24,177	27,277	27,453	25,045	23,790	30,191	26,683	24,606	25,566	21,871	24,476	-0.5	-1.4
All ages: Crude and age-standardised rates (per million population)														
Crude	1,042	1,092	1,181	1,126	1,148	1,076	1,180	1,076	967	1,036	898	969		
Age std	1,040	1,064	1,125	1,050	1,059	984	1,064	964	852	893	762	802	-2.9 **	-3.4 **
Ages 25–74: Crude and age-standardised rates (per million population)														
Crude	819	848	837	747	728	689	707	602	524	525	444	434		
Age std	766	788	780	702	683	656	684	588	512	513	433	423	-5.5 **	-8.3 **

Trend: Estimated annual change (%).

RD: Relative difference between observed and projected rate for 1994, as % of projected value.

Significance level: *p < 0.05, **p < 0.01.

ICD-9: 411–414
Other ischaemic heart disease
Queensland
Males and females

Age group	1983	1984	1985	1986	1987	1988	1989	1990	1991	1992	1993	1994	Statistical tests	
													Trend	RD
Males														
Deaths (number)														
< 25	1	0	0	0	1	0	0	1	1	0	1	1		
25–34	3	3	3	3	0	4	2	5	4	6	4	6		
35–44	18	25	24	24	18	13	18	12	14	24	23	21		
45–54	86	46	51	56	59	61	60	52	47	51	60	64		
55–59	69	73	70	56	63	52	54	39	42	44	58	57		
60–64	117	120	117	105	92	101	70	77	73	81	91	86		
65–69	131	111	128	86	121	122	112	102	103	110	121	140		
70–74	136	137	165	135	133	153	170	109	154	168	164	185		
75–84	261	256	256	246	291	287	314	299	305	327	314	406		
85+	126	148	145	123	137	138	146	120	133	170	187	208		
Not stated	0	0	0	0	0	0	0	0	0	0	0	0		
25–74	560	515	558	465	486	506	486	396	437	484	521	559		
All ages	948	919	959	834	915	931	946	816	876	981	1,023	1,174		
Age-specific rates (per million population)														
< 25	2	0	0	0	2	0	0	2	2	0	2	2		
25–34	15	15	14	14	0	18	9	21	17	25	16	24	6.3	19.5
35–44	108	144	132	126	91	63	84	55	62	105	98	88	–4.1	24.2
45–54	720	378	408	434	439	435	402	329	282	288	319	323	–5.7 **	22.5
55–59	1,198	1,253	1,193	943	1,062	876	907	651	689	696	878	820	–4.8 **	25.5
60–64	2,293	2,250	2,133	1,872	1,629	1,758	1,191	1,287	1,211	1,341	1,504	1,421	–5.5 **	27.5
65–69	3,184	2,692	3,041	1,935	2,587	2,502	2,185	1,943	1,922	2,014	2,157	2,442	–3.1 **	34.4 *
70–74	4,446	4,251	4,949	3,936	3,789	4,291	4,702	2,919	3,917	4,049	3,773	4,037	–1.4	10.2
75–84	9,191	8,595	8,193	7,469	8,434	7,955	8,272	7,590	7,483	7,688	7,070	8,818	–0.9	23.3 **
85+	23,859	26,851	24,808	20,154	21,534	20,793	21,016	16,885	17,646	20,831	21,108	22,043	–1.7 *	20.4
All ages: Crude and age-standardised rates (per million population)														
Crude	759	724	742	632	681	678	667	561	590	646	655	733		
Age std	1,047	995	991	829	886	867	858	716	744	797	791	874	–2.4 **	23.2 **
Ages 25–74: Crude and age-standardised rates (per million population)														
Crude	837	750	791	640	651	658	608	481	519	559	583	607		
Age std	865	772	820	658	673	686	642	505	544	582	605	627	–3.6 **	23.4 **
Females														
Deaths (number)														
< 25	0	0	0	0	0	0	0	0	0	0	0	1		
25–34	0	0	0	0	0	0	2	0	1	2	0	1		
35–44	4	3	2	7	7	4	0	4	4	3	9	6		
45–54	22	13	14	8	19	13	12	14	10	18	9	16		
55–59	24	18	13	15	20	19	10	9	8	16	15	10		
60–64	30	31	35	23	34	33	20	22	25	26	30	26		
65–69	52	62	44	41	58	46	42	46	47	50	38	53		
70–74	84	79	80	76	88	83	76	98	65	103	91	94		
75–84	268	255	244	236	280	273	305	299	257	334	316	339		
85+	244	226	237	230	300	259	348	299	315	384	334	416		
Not stated	0	0	0	0	0	0	0	0	0	0	0	0		
25–74	216	206	188	170	226	198	162	193	160	218	192	206		
All ages	728	687	669	636	806	730	815	791	732	936	842	962		
Age-specific rates (per million population)														
< 25	0	0	0	0	0	0	0	0	0	0	0	2		
25–34	0	0	0	0	0	0	9	0	4	8	0	4		
35–44	25	18	12	38	37	20	0	19	18	13	39	25	0.6	16.8
45–54	195	113	119	66	151	99	86	94	64	108	51	85	–6.6 *	36.4
55–59	426	316	227	261	348	331	173	155	137	264	238	152	–6.5 *	–14.5
60–64	561	566	624	404	597	569	339	369	415	431	499	434	–3.0	9.2
65–69	1,128	1,343	941	839	1,146	874	771	826	836	879	649	887	–3.8 *	29.1
70–74	2,270	2,034	1,993	1,842	2,080	1,932	1,754	2,215	1,402	2,132	1,815	1,801	–1.4	0.8
75–84	6,435	5,851	5,387	5,013	5,686	5,282	5,597	5,272	4,372	5,451	4,961	5,130	–1.6 *	6.7
85+	20,025	17,682	17,285	15,707	19,877	16,653	21,485	17,888	18,110	20,888	17,188	20,242	0.7	7.4
All ages: Crude and age-standardised rates (per million population)														
Crude	590	548	523	488	606	534	578	547	496	619	542	603		
Age std	581	528	490	446	546	478	504	479	423	519	448	485	–1.3 **	8.0 **
Ages 25–74: Crude and age-standardised rates (per million population)														
Crude	328	305	271	238	307	260	205	237	191	253	216	225		
Age std	307	285	253	222	291	248	198	230	187	246	211	219	–3.0 **	11.1 **

Trend: Estimated annual change (%).

RD: Relative difference between observed and projected rate for 1994, as % of projected value.

Significance level: *p < 0.05, **p < 0.01.

ICD-9: 428
Heart failureQueensland
Males and females

Age group	1983	1984	1985	1986	1987	1988	1989	1990	1991	1992	1993	1994	Statistical tests		
													Trend	RD	
Males															
Deaths (number)															
< 25	0	0	0	0	0	0	0	0	0	0	0	0	0		
25–34	0	0	0	0	0	0	0	0	0	0	0	0	0		
35–44	0	0	0	0	0	0	1	0	0	0	0	0	0		
45–54	1	1	1	2	2	2	3	1	3	6	0	0	1		
55–59	4	3	3	3	1	1	2	1	2	0	0	3			
60–64	5	5	2	3	5	4	7	3	7	6	4	3			
65–69	4	8	11	10	12	12	11	15	8	9	6	12			
70–74	25	21	16	13	12	14	14	17	18	7	12	12			
75–84	62	69	66	68	65	60	84	66	63	53	72	68			
85+	53	57	50	55	66	55	61	74	67	63	54	56			
Not stated	0	0	0	0	0	0	0	0	0	0	0	0			
25–74	39	38	33	31	32	33	38	37	38	28	22	31			
All ages	154	164	149	154	163	148	183	177	168	144	148	155			
Age-specific rates (per million population)															
< 25	0	0	0	0	0	0	0	0	0	0	0	0			
25–34	0	0	0	0	0	0	0	0	0	0	0	0			
35–44	0	0	0	0	0	0	5	0	0	0	0	0			
45–54	8	8	8	15	15	14	20	6	18	34	0	5			
55–59	69	51	51	51	17	17	34	17	33	0	0	43			
60–64	98	94	36	53	89	70	119	50	116	99	66	50	–0.4	–44.0	
65–69	97	194	261	225	257	246	215	286	149	165	107	209	–1.4	19.0	
70–74	817	652	480	379	342	393	387	455	458	169	276	262	–8.6 **	10.0	
75–84	2,183	2,317	2,112	2,064	1,884	1,663	2,213	1,675	1,546	1,246	1,621	1,477	–4.3 **	5.2	
85+	10,036	10,341	8,554	9,012	10,374	8,287	8,781	10,412	8,889	7,720	6,095	5,935	–3.9 **	–19.6	
All ages: Crude and age-standardised rates (per million population)															
Crude	123	129	115	117	121	108	129	122	113	95	95	97			
Age std	206	211	184	182	188	161	189	182	163	133	128	126	–4.1 **	–7.9 **	
Ages 25–74: Crude and age-standardised rates (per million population)															
Crude	58	55	47	43	43	43	48	45	45	32	25	34			
Age std	62	59	50	45	45	46	51	49	48	34	26	35	–5.1 **	5.7	
Females															
Deaths (number)															
< 25	1	1	0	0	0	0	0	1	1	0	1	0			
25–34	0	0	0	0	0	0	1	1	0	0	0	1			
35–44	1	0	0	1	2	1	0	0	2	0	0	0			
45–54	1	2	1	1	2	1	1	2	0	0	0	1			
55–59	2	2	1	1	0	2	1	0	2	5	4	1			
60–64	4	6	4	5	1	3	2	3	3	2	1	0			
65–69	9	8	3	6	7	10	4	5	7	6	8	6			
70–74	13	11	23	13	9	6	18	20	12	13	7	13			
75–84	97	98	92	84	88	75	90	74	88	74	75	79			
85+	117	106	139	126	131	122	166	131	114	151	142	165			
Not stated	0	0	0	0	0	0	0	0	0	0	0	0			
25–74	30	29	32	27	21	23	27	31	26	26	20	22			
All ages	245	234	263	237	240	220	283	237	229	251	238	266			
Age-specific rates (per million population)															
< 25	2	2	0	0	0	0	0	2	2	0	2	0			
25–34	0	0	0	0	0	0	4	4	0	0	0	4			
35–44	6	0	0	5	11	5	0	0	9	0	0	0			
45–54	9	17	9	8	16	8	7	13	0	0	0	5			
55–59	36	35	17	17	0	35	17	0	34	83	64	15			
60–64	75	110	71	88	18	52	34	50	50	33	17	0	–14.1 *	–100.0	
65–69	195	173	64	123	138	190	73	90	125	105	137	100	–3.5	–3.2	
70–74	351	283	573	315	213	140	415	452	259	269	140	249	–4.5	9.5	
75–84	2,329	2,249	2,031	1,784	1,787	1,451	1,652	1,305	1,497	1,208	1,177	1,196	–6.3 **	9.9	
85+	9,602	8,294	10,138	8,605	8,680	7,844	10,249	7,837	6,554	8,214	7,308	8,029	–2.0 *	10.1	
All ages: Crude and age-standardised rates (per million population)															
Crude	199	187	206	182	180	161	201	164	155	166	153	167			
Age std	192	177	186	160	156	138	169	138	129	133	120	126	–4.1 **	7.2 *	
Ages 25–74: Crude and age-standardised rates (per million population)															
Crude	46	43	46	38	29	30	34	38	31	30	23	24			
Age std	42	40	42	35	27	29	33	37	30	29	22	23	–4.8 **	–8.3	

Trend: Estimated annual change (%).

RD: Relative difference between observed and projected rate for 1994, as % of projected value.

Significance level: *p < 0.05, **p < 0.01.

**ICD-9: 428.0
Congestive heart failure**
**Queensland
Males and females**

Age group	1983	1984	1985	1986	1987	1988	1989	1990	1991	1992	1993	1994	Statistical tests		
													Trend	RD	
Males															
Deaths (number)															
< 25	0	0	0	0	0	0	0	0	0	0	0	0	0		
25–34	0	0	0	0	0	0	0	0	0	0	0	0	0		
35–44	0	0	0	0	0	0	1	0	0	0	0	0	0		
45–54	0	1	1	2	1	2	3	1	2	3	0	1	0		
55–59	4	3	1	2	1	1	2	1	2	0	0	3	0		
60–64	5	5	2	2	4	4	4	0	6	4	3	3	3		
65–69	2	6	8	10	11	6	5	9	3	8	3	6	6		
70–74	18	19	15	12	10	9	8	7	10	2	10	7	7		
75–84	41	49	50	54	50	44	58	43	43	29	52	39	39		
85+	37	43	39	41	41	37	35	52	44	49	38	35	35		
Not stated	0	0	0	0	0	0	0	0	0	0	0	0	0		
25–74	29	34	27	28	27	22	23	18	23	17	16	20	20		
All ages	107	126	116	123	118	103	116	113	110	95	106	94			
Age-specific rates (per million population)															
< 25	0	0	0	0	0	0	0	0	0	0	0	0	0		
25–34	0	0	0	0	0	0	0	0	0	0	0	0	0		
35–44	0	0	0	0	0	0	5	0	0	0	0	0	0		
45–54	0	8	8	15	7	14	20	6	12	17	0	5	5		
55–59	69	51	17	34	17	17	34	17	33	0	0	43	43		
60–64	98	94	36	36	71	70	68	0	100	66	50	50	50	–3.3	–3.1
65–69	49	145	190	225	235	123	98	171	56	146	53	105	105	–4.6	4.7
70–74	588	590	450	350	285	252	221	187	254	48	230	153	153	–12.9 **	29.8
75–84	1,444	1,645	1,600	1,639	1,449	1,220	1,528	1,092	1,055	682	1,171	847	847	–5.8 **	–8.6
85+	7,006	7,801	6,672	6,718	6,445	5,575	5,038	7,317	5,838	6,004	4,289	3,709	3,709	–4.5 **	–26.1
All ages: Crude and age-standardised rates (per million population)															
Crude	86	99	90	93	88	75	82	78	74	63	68	59	59		
Age std	141	160	143	144	133	112	119	119	107	90	92	77	77	–5.5 **	–14.3 **
Ages 25–74: Crude and age-standardised rates (per million population)															
Crude	43	49	38	39	36	29	29	22	27	20	18	22	22		
Age std	46	52	41	41	38	30	30	24	29	21	19	23	23	–8.3 **	22.8 *
Females															
Deaths (number)															
< 25	0	1	0	0	0	0	0	1	0	0	1	0	0		
25–34	0	0	0	0	0	0	1	1	0	0	0	0	0		
35–44	1	0	0	0	0	0	0	0	0	0	0	0	0		
45–54	1	0	1	1	2	1	1	1	0	0	0	1	0		
55–59	2	1	1	1	0	2	1	0	2	2	3	1	1		
60–64	4	4	4	4	1	2	1	3	3	2	1	0	0		
65–69	8	4	2	5	6	8	1	3	7	5	5	3	3		
70–74	12	11	20	11	8	6	12	19	11	10	3	6	6		
75–84	69	75	58	64	61	52	60	48	55	50	43	55	55		
85+	93	84	103	89	90	92	113	89	77	97	93	104	104		
Not stated	0	0	0	0	0	0	0	0	0	0	0	0	0		
25–74	28	20	28	22	17	19	17	27	23	19	12	11	11		
All ages	190	180	189	175	168	163	190	165	155	166	149	170			
Age-specific rates (per million population)															
< 25	0	2	0	0	0	0	0	2	0	0	2	0	0		
25–34	0	0	0	0	0	0	4	4	0	0	0	0	0		
35–44	6	0	0	0	0	0	0	0	0	0	0	0	0		
45–54	9	0	9	8	16	8	7	7	0	0	0	5	5		
55–59	36	18	17	17	0	35	17	0	34	33	48	15	15		
60–64	75	73	71	70	18	35	17	50	50	33	17	0	0	–13.0 *	–100.0
65–69	174	87	43	102	119	152	18	54	125	88	85	50	50	–4.8	–34.2
70–74	324	283	498	267	189	140	277	429	237	207	60	115	115	–8.0 *	–30.8
75–84	1,657	1,721	1,280	1,360	1,239	1,006	1,101	846	936	816	675	832	832	–7.5 **	26.1
85+	7,632	6,572	7,512	6,078	5,963	5,915	6,977	5,325	4,427	5,276	4,786	5,061	5,061	–3.9 **	10.3
All ages: Crude and age-standardised rates (per million population)															
Crude	154	144	148	134	126	119	135	114	105	110	96	107	107		
Age std	149	135	133	118	110	102	113	96	88	88	75	80	80	–5.7 **	7.7 *
Ages 25–74: Crude and age-standardised rates (per million population)															
Crude	42	30	40	31	23	25	21	33	28	22	14	12	12		
Age std	39	27	36	29	22	24	20	32	27	21	14	11	11	–7.0 **	–36.6 **

Trend: Estimated annual change (%).

RD: Relative difference between observed and projected rate for 1994, as % of projected value.

Significance level: *p < 0.05, **p < 0.01.

ICD-9: 440
AtherosclerosisQueensland
Males and females

Age group	1983	1984	1985	1986	1987	1988	1989	1990	1991	1992	1993	1994	Statistical tests		
													Trend	RD	
Males															
Deaths (number)															
< 25	0	0	0	0	0	0	0	0	0	0	0	0	0		
25–34	0	0	0	0	0	0	0	0	0	0	0	0	0		
35–44	0	0	0	0	0	1	0	0	0	0	0	0	0		
45–54	1	1	0	1	2	0	0	0	2	0	0	0	0		
55–59	0	0	1	2	0	2	0	1	1	0	1	1	1		
60–64	6	3	0	1	3	2	0	2	1	2	1	2	2		
65–69	9	7	1	2	5	1	5	3	4	1	5	2	2		
70–74	7	7	12	2	8	5	4	7	10	7	6	13	13		
75–84	32	24	17	19	27	18	16	21	15	18	14	19	19		
85+	25	25	23	25	25	24	19	27	18	19	22	19	19		
Not stated	0	0	0	0	0	0	0	0	0	0	0	0	0		
25–74	23	18	14	8	18	11	9	13	18	10	13	18	18		
All ages	80	67	54	52	70	53	44	61	51	47	49	56			
Age-specific rates (per million population)															
< 25	0	0	0	0	0	0	0	0	0	0	0	0	0		
25–34	0	0	0	0	0	0	0	0	0	0	0	0	0		
35–44	0	0	0	0	0	5	0	0	0	0	0	0	0		
45–54	8	8	0	8	15	0	0	0	12	0	0	0	0		
55–59	0	0	17	34	0	34	0	17	16	0	15	14	14		
60–64	118	56	0	18	53	35	0	33	17	33	17	33	33		
65–69	219	170	24	45	107	21	98	57	75	18	89	35	35	-11.0 *	-12.9
70–74	229	217	360	58	228	140	111	187	254	169	138	284	284	-0.6	88.8
75–84	1,127	806	544	577	783	499	422	533	368	423	315	413	413	-8.7 **	38.7
85+	4,734	4,536	3,935	4,096	3,930	3,616	2,735	3,799	2,388	2,328	2,483	2,014	2,014	-7.1 **	-10.2
All ages: Crude and age-standardised rates (per million population)															
Crude	64	53	42	39	52	39	31	42	34	31	31	35	35		
Age std	105	87	68	65	79	59	47	63	48	43	42	44	44	-7.5 **	18.3 **
Ages 25–74: Crude and age-standardised rates (per million population)															
Crude	34	26	20	11	24	14	11	16	21	12	15	20	20		
Age std	37	28	21	11	26	15	12	17	23	12	15	20	20	-5.6 **	69.0 **
Females															
Deaths (number)															
< 25	0	0	0	0	0	0	0	0	0	0	0	0	0		
25–34	0	0	0	0	0	0	0	0	0	0	0	0	0		
35–44	0	0	0	0	0	0	0	0	0	0	0	0	0		
45–54	0	0	0	0	0	0	0	0	0	0	0	0	0		
55–59	0	0	1	0	0	0	0	0	0	1	0	0	0		
60–64	0	1	4	1	0	3	0	0	1	3	0	1	1		
65–69	1	6	2	2	0	1	2	2	2	2	1	2	2		
70–74	1	9	5	4	5	4	6	3	6	3	2	1	1		
75–84	33	37	36	19	24	23	29	25	17	20	20	9	9		
85+	79	64	76	55	55	61	69	56	54	64	60	51	51		
Not stated	0	0	0	0	0	0	0	0	0	0	0	0	0		
25–74	2	16	12	7	5	8	8	5	9	9	3	4	4		
All ages	114	117	124	81	84	92	106	86	80	93	83	64			
Age-specific rates (per million population)															
< 25	0	0	0	0	0	0	0	0	0	0	0	0	0		
25–34	0	0	0	0	0	0	0	0	0	0	0	0	0		
35–44	0	0	0	0	0	0	0	0	0	0	0	0	0		
45–54	0	0	0	0	0	0	0	0	0	0	0	0	0		
55–59	0	0	17	0	0	0	0	0	0	17	0	0	0		
60–64	0	18	71	18	0	52	0	0	17	50	0	17	17		
65–69	22	130	43	41	0	19	37	36	36	35	17	33	33		
70–74	27	232	125	97	118	93	138	68	129	62	40	19	19	-8.5	-72.3
75–84	792	849	795	404	487	445	532	441	289	326	314	136	136	-11.3 **	-47.7
85+	6,483	5,007	5,543	3,756	3,644	3,922	4,260	3,350	3,105	3,481	3,088	2,482	2,482	-6.6 **	-9.6
All ages: Crude and age-standardised rates (per million population)															
Crude	92	93	97	62	63	67	75	59	54	61	53	40	40		
Age std	87	87	86	53	53	56	62	49	44	48	40	29	29	-8.1 **	-20.1 **
Ages 25–74: Crude and age-standardised rates (per million population)															
Crude	3	24	17	10	7	10	10	6	11	10	3	4	4		
Age std	3	22	16	9	6	10	10	6	10	10	3	4	4	-6.9 **	-31.0

Trend: Estimated annual change (%).

RD: Relative difference between observed and projected rate for 1994, as % of projected value.

Significance level: *p < 0.05, **p < 0.01.

ICD-9: 441–444
Peripheral vascular disease
Queensland
Males and females

Age group	1983	1984	1985	1986	1987	1988	1989	1990	1991	1992	1993	1994	Statistical tests		
													Trend	RD	
Males															
Deaths (number)															
< 25	0	0	1	0	0	1	1	0	0	0	0	0	0		
25–34	0	0	2	0	2	0	1	0	1	1	0	1	0		
35–44	1	2	3	3	0	0	3	1	0	1	3	0	0		
45–54	6	2	5	4	4	4	2	9	3	5	8	3	3		
55–59	6	8	5	10	8	9	9	3	8	12	3	7	0		
60–64	15	16	22	9	13	12	18	17	15	17	10	16	0		
65–69	30	26	18	25	34	23	24	39	34	39	22	29	0		
70–74	32	35	44	36	29	35	47	33	33	37	50	45	0		
75–84	47	51	62	68	67	81	78	82	84	74	80	56	0		
85+	21	23	26	23	30	24	28	32	26	23	34	39	0		
Not stated	0	0	0	0	0	0	0	0	0	0	0	0	0		
25–74	90	89	99	87	90	83	104	102	94	112	96	101	0		
All ages	158	163	188	178	187	189	211	216	204	209	210	196			
Age-specific rates (per million population)															
< 25	0	0	2	0	0	2	2	0	0	0	0	0	0		
25–34	0	0	10	0	9	0	4	0	4	4	0	4	0		
35–44	6	11	16	16	0	0	14	5	0	4	13	0	0		
45–54	50	16	40	31	30	28	13	57	18	28	43	15	-2.6	-52.8	
55–59	104	137	85	168	135	152	151	50	131	190	45	101	-1.8	-10.5	
60–64	294	300	401	160	230	209	306	284	249	281	165	264	-2.2	20.9	
65–69	729	630	428	563	727	472	468	743	635	714	392	506	-1.3	-9.3	
70–74	1,046	1,086	1,320	1,050	826	982	1,300	884	839	892	1,150	982	-1.2	2.7	
75–84	1,655	1,712	1,984	2,064	1,942	2,245	2,055	2,081	2,061	1,740	1,801	1,216	-1.5	-38.4 *	
85+	3,977	4,173	4,448	3,769	4,715	3,616	4,031	4,503	3,450	2,818	3,838	4,133	-1.2	19.0	
All ages: Crude and age-standardised rates (per million population)															
Crude	127	128	145	135	139	138	149	149	137	138	134	122			
Age std	178	177	195	181	184	179	190	191	172	166	163	147	-1.3 **	-14.3 **	
Ages 25–74: Crude and age-standardised rates (per million population)															
Crude	134	130	140	120	121	108	130	124	112	129	107	110			
Age std	143	137	147	126	126	114	139	132	118	136	112	115	-1.6 **	-2.9	
Females															
Deaths (number)															
< 25	1	0	2	0	0	0	0	0	0	0	0	0	0		
25–34	0	0	1	0	0	0	0	0	1	0	0	1	0		
35–44	0	0	1	2	0	0	3	1	0	1	1	0	0		
45–54	1	0	1	1	2	2	0	2	1	2	0	3	0		
55–59	1	0	4	4	6	1	4	2	3	0	5	2	0		
60–64	2	11	3	6	3	1	6	6	4	3	3	5	0		
65–69	9	6	3	11	5	11	9	13	8	7	16	13	0		
70–74	12	13	10	19	14	15	14	17	19	19	11	19	0		
75–84	30	46	38	35	28	42	40	60	49	50	45	55	0		
85+	29	26	37	39	43	36	40	48	38	36	51	54	0		
Not stated	0	0	0	0	0	0	0	0	0	0	0	0	0		
25–74	25	30	23	43	30	30	36	41	36	32	36	43	0		
All ages	85	102	100	117	101	108	116	149	123	118	132	152			
Age-specific rates (per million population)															
< 25	2	0	4	0	0	0	0	0	0	0	0	0	0		
25–34	0	0	5	0	0	0	0	0	4	0	0	4	0		
35–44	0	0	6	11	0	0	14	5	0	4	4	0	0		
45–54	9	0	9	8	16	15	0	13	6	12	0	16	0		
55–59	18	0	70	70	104	17	69	34	51	0	79	30	0.7	-44.9	
60–64	37	201	53	105	53	17	102	101	66	50	50	83	-3.8	56.0	
65–69	195	130	64	225	99	209	165	233	142	123	273	218	4.0	3.2	
70–74	324	335	249	460	331	349	323	384	410	393	219	364	0.2	7.0	
75–84	720	1,055	839	743	569	813	734	1,058	834	816	706	832	-0.1	4.7	
85+	2,380	2,034	2,699	2,663	2,849	2,315	2,470	2,872	2,185	1,958	2,625	2,628	0.0	9.2	
All ages: Crude and age-standardised rates (per million population)															
Crude	69	81	78	90	76	79	82	103	83	78	85	95			
Age std	68	79	73	83	67	71	73	91	73	66	71	79	0.1	6.6	
Ages 25–74: Crude and age-standardised rates (per million population)															
Crude	38	44	33	60	41	39	46	50	43	37	41	47			
Age std	36	41	31	56	38	37	44	49	42	35	40	46	0.9	8.2	

Trend: Estimated annual change (%).

RD: Relative difference between observed and projected rate for 1994, as % of projected value.

Significance level: *p < 0.05, **p < 0.01.

ICD-9: 415–427, 429, 446–459
Other diseases of the circulatory system
Queensland
Males and females

Age group	1983	1984	1985	1986	1987	1988	1989	1990	1991	1992	1993	1994	Statistical tests	
													Trend	RD
Males														
Deaths (number)														
< 25	7	15	11	6	8	5	6	12	11	7	1	11		
25–34	5	8	6	8	8	6	7	13	12	8	10	9		
35–44	12	11	22	14	13	18	18	16	10	13	15	16		
45–54	22	27	21	28	26	27	33	26	20	26	18	19		
55–59	18	20	24	20	26	27	23	20	16	24	16	9		
60–64	26	29	24	20	20	24	32	40	30	19	24	20		
65–69	31	30	30	21	29	26	35	40	32	31	28	39		
70–74	25	38	34	28	38	31	44	21	40	45	28	37		
75–84	50	58	82	64	60	69	85	80	66	86	96	80		
85+	32	30	43	35	32	31	36	26	31	42	33	51		
Not stated	0	0	0	0	0	0	0	0	0	0	0	0		
25–74	139	163	161	139	160	159	192	176	160	166	139	149		
All ages	228	266	297	244	260	264	319	294	268	301	269	291		
Age-specific rates (per million population)														
< 25	13	27	20	11	14	9	10	21	19	12	2	18	-4.2	92.8
25–34	25	39	29	37	37	27	30	55	51	33	41	36	2.8	-21.6
35–44	72	63	121	74	66	88	84	73	44	57	64	67	-3.1	14.8
45–54	184	222	168	217	193	192	221	165	120	147	96	96	-6.2 **	-22.2
55–59	313	343	409	337	438	455	386	334	262	380	242	129	-4.3 *	-58.9 *
60–64	510	544	437	357	354	418	545	668	498	315	397	331	-1.9	-23.7
65–69	753	727	713	473	620	533	683	762	597	568	499	680	-1.4	24.2
70–74	817	1,179	1,020	816	1,083	869	1,217	562	1,017	1,085	644	807	-1.9	-4.3
75–84	1,761	1,947	2,624	1,943	1,739	1,913	2,239	2,031	1,619	2,022	2,162	1,738	-0.6	-13.1
85+	6,059	5,443	7,357	5,735	5,030	4,671	5,182	3,658	4,113	5,146	3,725	5,405	-3.1	42.4
All ages: Crude and age-standardised rates (per million population)														
Crude	183	210	230	185	193	192	225	202	181	198	172	182		
Age std	246	271	303	239	240	236	276	241	215	237	204	214	-2.1 **	-1.3
Ages 25–74: Crude and age-standardised rates (per million population)														
Crude	208	237	228	191	214	207	240	214	190	192	156	162		
Age std	214	244	234	196	220	211	249	220	197	197	160	167	-2.5 **	-10.6 **
Females														
Deaths (number)														
< 25	2	6	3	8	2	9	10	8	3	6	8	5		
25–34	4	2	4	6	10	8	6	4	6	3	3	7		
35–44	4	10	4	2	10	6	7	8	7	5	6	10		
45–54	8	6	8	13	8	1	7	14	11	10	11	9		
55–59	9	7	8	8	4	12	14	7	11	7	5	9		
60–64	12	14	13	8	10	9	12	11	11	12	9	17		
65–69	15	19	21	16	21	17	14	12	16	28	12	17		
70–74	26	26	22	22	28	27	31	26	33	28	29	30		
75–84	80	64	95	67	88	76	94	91	75	102	104	93		
85+	90	75	87	79	81	83	105	84	95	96	107	126		
Not stated	0	0	0	0	0	0	0	0	0	0	0	0		
25–74	78	84	80	75	91	80	91	82	95	93	75	99		
All ages	250	229	265	229	262	248	300	265	268	297	294	323		
Age-specific rates (per million population)														
< 25	4	11	6	15	4	17	18	14	5	10	14	8	2.7	-40.2
25–34	20	10	20	29	47	36	26	17	25	12	12	28	-1.3	44.0
35–44	25	61	23	11	53	30	34	37	32	22	26	42	-0.8	55.0
45–54	71	52	68	108	64	8	50	94	70	60	62	48	-1.6	-23.1
55–59	160	123	140	139	70	209	243	120	188	116	79	136	-1.1	1.8
60–64	225	256	232	141	176	155	203	185	183	199	150	283	-0.3	77.8
65–69	325	412	449	327	415	323	257	215	285	492	205	284	-3.0	2.6
70–74	703	669	548	533	662	628	715	588	712	580	579	575	-0.7	-5.9
75–84	1,921	1,468	2,097	1,423	1,787	1,470	1,725	1,604	1,276	1,665	1,633	1,407	-1.7	-6.4
85+	7,386	5,868	6,345	5,395	5,367	5,337	6,483	5,025	5,462	5,222	5,506	6,131	-1.2	20.8
All ages: Crude and age-standardised rates (per million population)														
Crude	203	183	207	176	197	182	213	183	181	196	189	203		
Age std	199	177	196	163	181	164	191	164	160	170	159	169	-1.4 **	7.0 *
Ages 25–74: Crude and age-standardised rates (per million population)														
Crude	118	124	115	105	124	105	115	101	114	108	84	108		
Age std	112	119	110	101	119	100	112	100	112	107	82	107	-1.3 **	11.5 *

Trend: Estimated annual change (%).

RD: Relative difference between observed and projected rate for 1994, as % of projected value.

Significance level: *p < 0.05, **p < 0.01.