Australian Government
Australian Institute of Health and Welfare
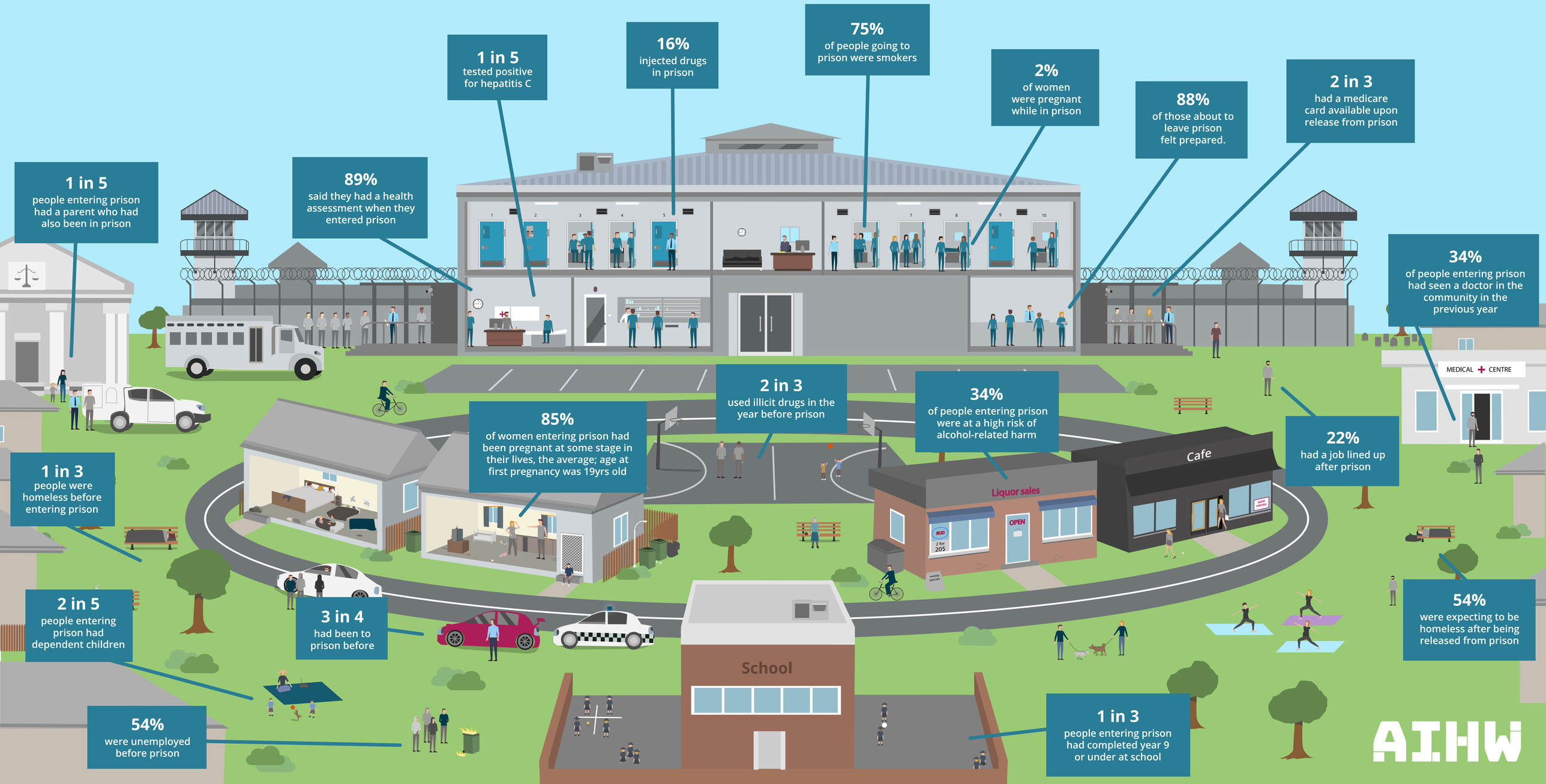
The Health of Australia's Prisoners: At a Glance